The OLYMPIAN 1939

GEN

ALLEN COUNTY PUBLIC LIBRARY
3 1833 01817 1337

GENEALOGY
975.802
M33MHS
1939

Digitized by the Internet Archive
in 2011 with funding from
E-Yearbook.com

http://www.archive.org/details/olympian1939mari

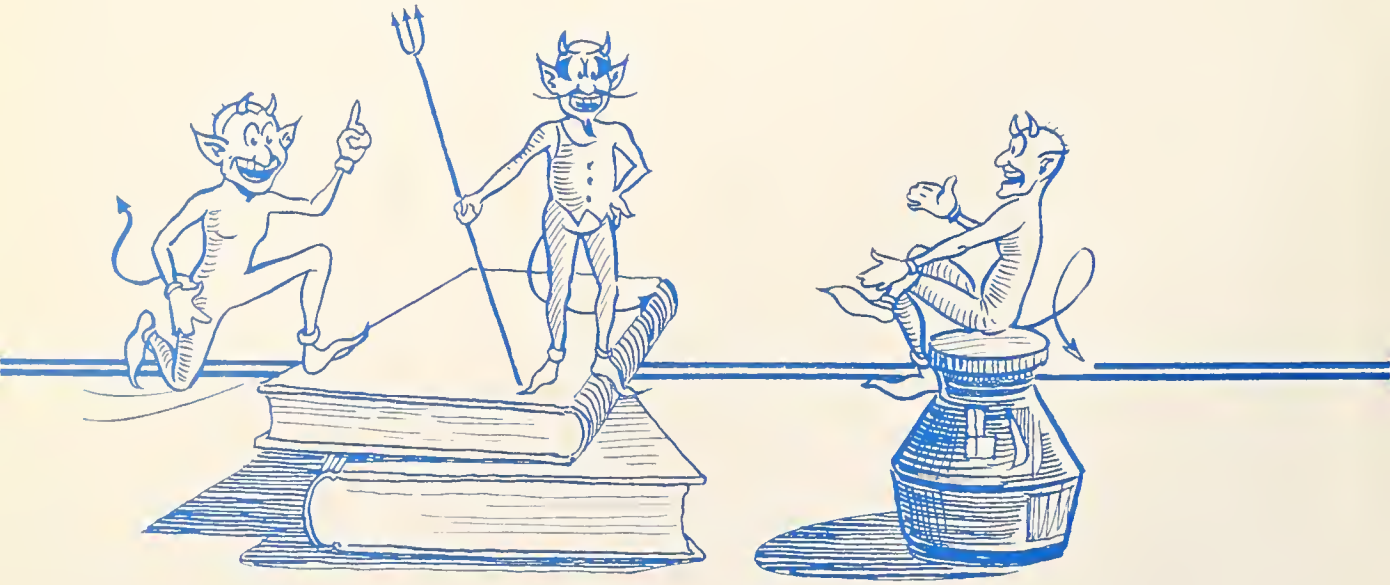

Presenting
the
1939 OLYMPIAN

FOREWORD and OUR THEME

This, the twenty-third volume of the Olympian, perpetuates in type and photographs a lasting memory of the campus of Marietta High School: its people, buildings, activities, and traditions. But most of all, the staff has striven to incorporate within these pages the characteristic spirit of the young men and women who in nineteen-thirty-eight and thirty-nine have walked within these hallowed halls and dreamed glamorously of the past and the future. As they go forth from these portals of learning, may they always prove worthy of the noble precepts which have been their heritage.

A Tribute

To Mary Ellen Smith, who for the last fourteen years has so faithfully and efficiently served Marietta High, who has, through her tireless effort, been an influence for good on the campus, who has sought to maintain at a high level the reputation of M. H. S., and who has been looked upon by the students as a friend who saw two points of view and worked from them towards the best interests of our school, this the thirteenth volume of the Olympian is dedicated.

Contents

Book I - - - - - School

Book II - - - Features

Book III - - - Athletics

Book IV - - Activities

Book V - Advertisements and Supporters

Alma Mater

Marietta as a mother,
As a guide, and as a friend
We'll be loyal to your colors,
And your honor we'll defend.

As for you, you're always noble
And your guidance ever true,
To your cause we'll all be loyal,
Marietta — White and Blue.

Marietta school of glory,
School of pride and honor rare,
We'll do our best to make you
Prouder of that name you bear.

We'll do all that's in our power,
To obtain what's right for you,
Doing things that show we're worthy
Of our royal White and Blue.

The SCHOOL

the Spirit of MARIETTA HIGH

arietta

MARTHA PINSON
Sylvester, Ga.
Georgia State College for Women—Bachelor of Arts

JOHN RANSOM TIMMERMAN
Edgefield, S. C.
Furman University—Bachelor of Arts
Duke University—Master of Arts
Beta Kappa (Social)

MARY LILLIAN MURPHEY
Augusta, Ga.
Georgia State College for Women—Bachelor of Science

JOSEPH GASTON HOLLIS
Rodman, S. C.
Wofford College—Bachelor of Arts

NELLE LEGWEN
Augusta, Ga.
University of Georgia—Bachelor of Science in Home Economics

CHARLES HOMER QUARTERMAN, JR.
Charleston, S. C.
Citadel—Bachelor of Science

IRA S. IRBY
Columbia, S. C.
University of South Carolina—Bachelor of Arts in Education
University of South Carolina—Master of Arts
Eta Sigma Phi (Social)

RAY ANDERSON TIPTON
Anniston, Ala.
University of Alabama—Bachelor of Arts
Master of Arts
Phi Beta Kappa
Phi Delta Kappa (Honorary)
O. D. K. (Honorary)

EMOGENE HALL
Milledgeville, Ga.
Georgia State College for Women—Bachelor of Science

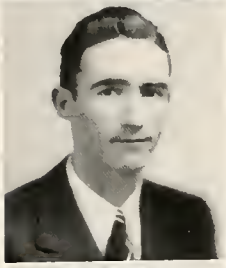

aculty

Mildred Lee Sessions
Soperton, Ga.

Wesleyan Female College—Bachelor of Arts

James Roy Callison
Callison, S. C.

University of South Carolina—Bachelor of Arts

Phi Pi Phi (Social)

Maxalynn Mourane
High Point, N. C.

Woman's College, University of North Carolina — Bachelor of Arts

University of North Carolina—Master of Arts

Edward Daniel Covington
Bowling Green, Ky.

Western Kentucky State Teachers College — Bachelor of Science
University of Tennessee—Master of Science

Mary Ellen Smith
Stephens, Ga.

Georgia State Teachers College

Mildred Elizabeth Holley
Augusta, Ga.

University of Georgia — Bachelor of Science

SHULER ANTLEY

Principal

C. A. KEITH

Superintendent

The Board of Education

Mr. Hope, Dr. Perkinson, Dr. Rambo, Judge Hawkins, Mr. Massey, Mr. Northcutt

SENIOR CLASS

FLOWER:

Dogwood

COLORS:

Pink and Green

MOTTO:

Look up! and not down;
Out! and not in;
Forward! and not back;
And lend a hand.

Miss Senior Class
NANCY CROWE

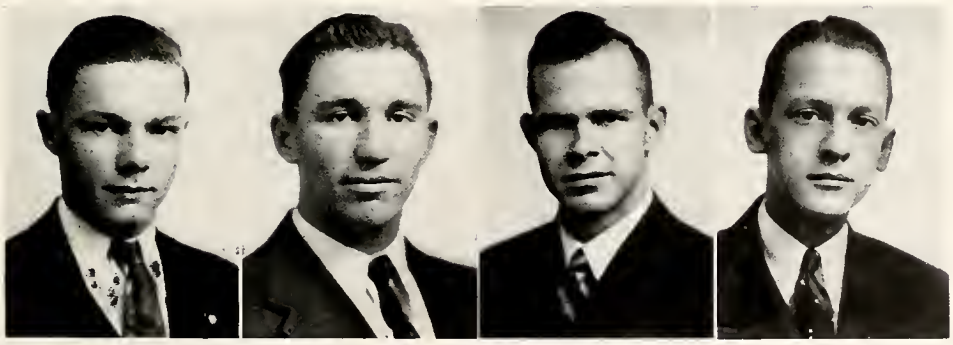

Class Officers

PAYTON HILL ..... *president*

HERMAN HOWARD ..... *vice-president*

HARRY HAMES ..... *secretary*

RALPH MARLER ..... *treasurer*

The Spirit of MARIETTA HIGH

CURTIS ALVIE ABERNATHY

"Legs"

"Make the better best."

Entered '38, Phy-Chy '38, 39, Vice-president '39.

HERBERT AKINS

"Peabody"

"Smile, for one smile is worth a hundred groans in any man's market."

Science Club '36, Dramatics Club '37, Secretary '37, French Club '39.

REGINA BAKER

"Tos"

"Laugh a little, chaff a little, jolly as you go."

Dramatics Club '36, Science Club '37, Audubon Bird Society '37, Art Club '37, '38, French Club '38, Glee Club '39, Quil and Scroll '39, Pitchfork Staff '39, Scroll Staff '39, Tri-Hi-Y '39.

EVELYN BARMORE

"It's not what you do, but how you do it."
Cultural Club '36, '37, '38.

ROBERT BAGWELL

"Rattler"

"Happy-go-lucky, loose and free,
There's nothing in the world that worries me."

Science Club '36, '37, Audubon Club '37, Healthy Living Club '38.

THOMAS BOWERS

"The world is my oyster and I shall open it when I learn how."

Entered '38, Phy-Chy Club '38, '39.

Christine Bramlett

"Cricket"

"Don't take life seriously; it's too mysterious."

Science Club '36, Cultural Club '37, Dramatics Club '37, '38, '39, Glee Club '37, '38, '39, Secretary '39, Tri-Hi-Y '39, Pitchfork Staff '39, Olympian Staff '39.

Arthur T. Bacon

"Shirley"

"Work fascinates me. I could sit and watch it for hours."

Student Government '36, '37, '38, Vice-president '38, Football '36, '37, '38, '39, Captain '39, Basketball '36, '37, '38, '39, Baseball '37, '38, '39, Sponsor Lucky 13 '36, '39, "M" Club '39, President '39, Healthy Living Club '38, Mr. M. H. S. '39, 7-11 Club '36, French Club '36.

William Edward Brumby

"Knot"

"One laugh is worth a hundred groans in any man's language."

Secretary of 1-A '36, Basketball '37, '38, '39, Track '37, '38, Cheerleader '39, Healthy Living Club '37, '38, Peppiest Boy '39, Pitchfork Staff '39, Olympian Staff '39, "M" Club '39.

Mildred Lee Burton

"Shorty"

"Smile and the world smiles with you, weep and you weep alone."

Cultural Club '36, Science Club '37, Vice-president '37, Audubon Bird Society '37, French Club '38, Glee Club '38, '39, Dramatics Club '39, Tri-Hi-Y '39, Pitchfork Staff '39, Olympian Staff '39.

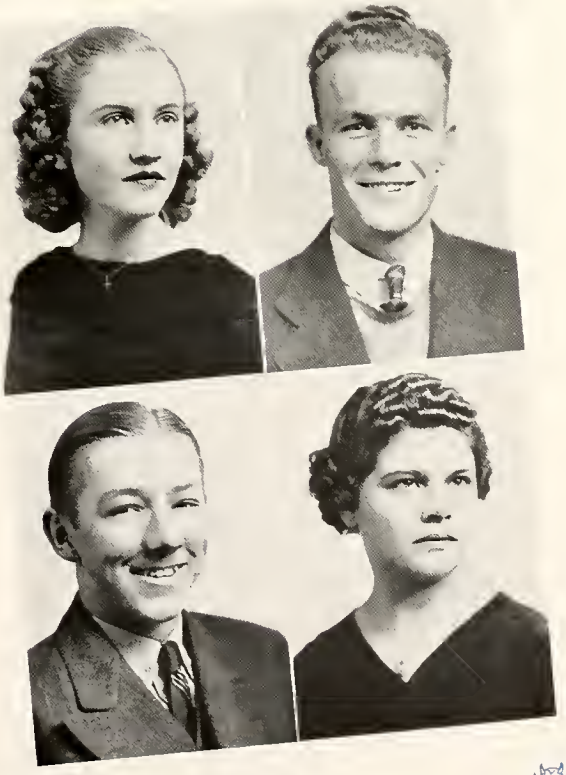

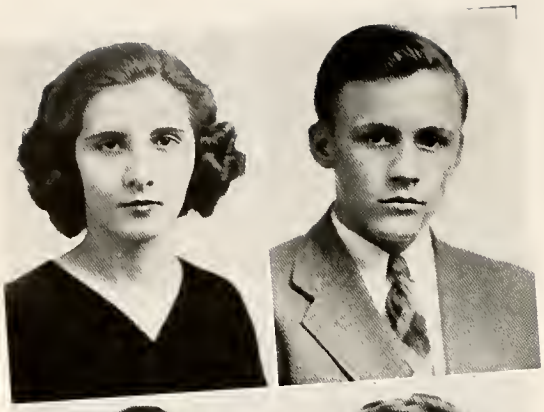

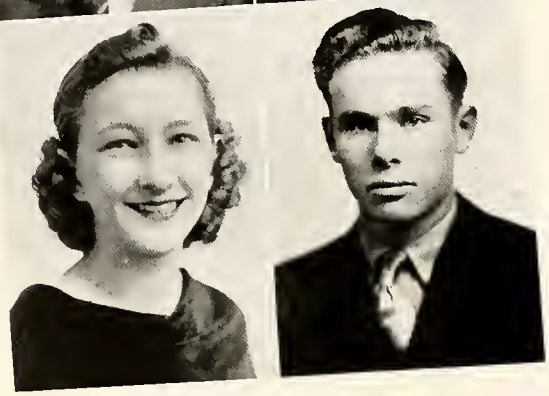

Mary Catherine Burton

"Kat"

"By keeping at it, and doing your best, you may win, while others rest."

Cultural Club '36, Science Club '37, French Club '38, Commercial Club '39, Pitchfork Staff '39, Most Dignified '39, Most Intellectual '39.

Harold Chastain

"Jeep"

"Do unto other as you would have them do unto you."

Entered in '38, Audubon Club '39.

Iverson Copeland

"Perky"

"Do your best then don't worry."

Entered '38, French Club '38.

Glennis Chapman

"Sport"

"Today well lived makes every yesterday a dream of happiness and every tomorrow a vision of hope."

Audubon Bird Club '37, Cultural Club '36, '37, Student Government '36, '39, French Club '38, Glee Club '39, Dramatics Club '39.

Annie Frances Dobbins

"Life is what you make it."

Cultural Club '36, '37, '38, Dramatics Club '39, Tri-Hi-Y '39.

James Cordell

"Use your own head."

Science Club '36, '37, Audubon Club '37, Debating Club '38, "M" Club '39, Football '36, '37, '38, '39.

HOWARD PUTNAM BUTLER
"Put"

"Don't put off until tomorrow what can be done today; for tomorrow may never come."

Student Government '36, '39, Science Club '36, '37, President of 2-B '37, Track '37, Audubon Club '37, Glee Club '38, '39, Basketball '38, Pitchfork Staff '39, Cheerleader '39, "M" Club '39, Sponsor of Lucky 13 '39.

NANCY PATRICIA CROWE
"Nan"

"Steady of purpose, to her aim ever true,
Full of 'The Mischief,' and seldom blue."

Science Club '36, Student Government '36, Art Club '37, '38, Audubon Club '37, Debating Club '38, Secretary and Treasurer '38, Treasurer of 3-A '38, Pitchfork Staff '39, Olympian Staff '39, Associate Editor '39, Lucky 13 '39, P. S. Club '39; Vice-president '39, Tri-Hi-Y '39, Treasurer '39, Basketball '36, '37, '38 '39, Varsity '39, Delegate to S. I. P. A. Nov. '38, Quill and Scroll '39, Vice-president '39, Charter Member '39, Peppiest Girl '39, Band Sponsor '39, Home Economics Delegate to 7th District Meet '37, 2nd place winner '37.

MARY EMILY CLAIBORNE
"Smoky Joe" "Remly"

"Nothing was ever achieved without enthusiasm."

Glee Club '36, '38, Art Club '37, '38, Science Club '37, Secretary and Treasurer '37, Audubon Club '37, Student Government '38, Debating Club '38, Latin Club '38, President '38, Basketball '37, '38, '39, Pitchfork Staff '39, Olympian Staff '39, Editor-in-chief '39, Quill and Scroll '39, Treasurer '39, Charter Member '39, Lucky 13 '39, P. S. Club '39, Delegate to S. I. P. A. Nov. '38, Biggest Man Hater '39.

EARL DAWSON CALDWELL, JR.
"Where there is a will, there is a way."

Entered '38, Football '38, '39, Basketball '38, '39, Alternate Captain '39, Healthy Living Club '38, Student Government '38, '39, "M" Club '39, Glee Club '39.

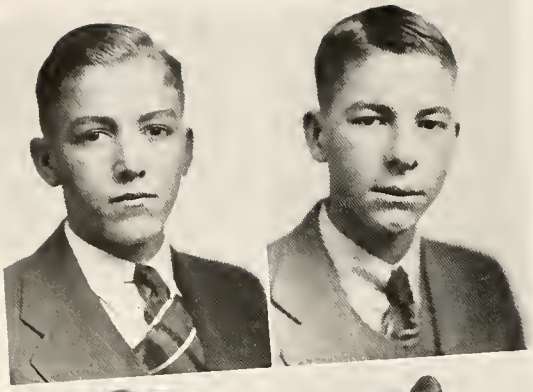

ROBERT DANIEL

"Live for your fellow-man."

Entered '38, Commercial Club '39.

ROBERT DODGEN

"Keep your fist out of other people's business; you might draw back a nub."

Entered '38, Commercial Club '38.

VIRGINIA DOBBINS

"Ginger"

"A good man gives orders to himself."

Entered '38, Tri-Hi-Y '39, Commercial Club '39, Vice-president '39.

NELLIE MAE FREY

"A word to the wise is enough."

Basketball '36, '37, '38, Cultural Club '36, '37.

DOYLE DICKERSON

"Doylo"

"Always have a smile for everyone."

Science Club '36, Healthy Living Club '37, '38, Glee Club '37, '39, Commercial Club '39, President '39.

JAMES FRANK FORTNER

"Do as good as you can and you will get along all right."

Entered '38, Phy-Chy Club '38, '39, President '39.

Monterey Dowda

"Silence is golden—but I'm off the gold standard."

Science Club '36, '37, Art Club '37, '38, President '37, Audubon Club '37, Debating Club '38, President '38, President of 3-A '38, Student Government '36, '39, President '39, Lucky 13 '39, P. S. Club '39, Treasurer '39, Olympiau Staff '39, Pitchfork Staff '39, "M" Club '39, Basketball '37, '38, '39, Varsity '38, '39, Co-captain '39.

John Cheney

"Junior"

"Eat, drink, and be merry, for tomorrow you may be dead."

Science Club '36, '37, Dramatics Club '37, Healthy Living Club '38, '39.

Jack Duncan

"Rudy"

"Work fascinates me; I could watch it for years."

Student Government '36, Track '37, Phy-Chy Club '37, Vice-president of 3-C '38, Orchestra '38, '39, Healthy Living Club '38, '39, Bell Boy '38, '39.

Mabeth Horne

"Macbeth"

"He that riseth late must trot all day."

Cultural Club '36, '37, '38, Treasurer '37, Dramatics Club '38, 39, Art Club '37, '38.

William Richard Hargis

"Piggie" "Flat Foot Floogie"

"He who never makes a mistake never makes anything."

Science Club '36, '37, Healthy Living Club '37, Phy-Chy Club '38, '39, Football '37, '38, '39, "M" Club '39.

Sara Kate Groover

"Goober" "Kara Sate"

"May the ropes of the past ring the bells of the future."

Entered '38, French Club '38, Commercial Club '39, Pitchfork Staff '39, Olympian Staff '39.

Lena Mae Hendon

"Lenie"

"The only way to have a friend is to be one."

Entered '38, French Club '38, Glee Club '39, Dramatics Club '39.

J. D. Hartsfield

"Live and learn."

Dramatics Club '38, Football '38, '39, "M" Club '39, Glee Club '39.

Harry Owen Hames

"Preacher" "Henry"

"While young, prepare for old age."

Entered '37, Football '37, Student Government '37, '38, Spanish Club '37, "M" Club '37, Healthy Living Club '38, '39, Glee Club '37, '38, '39, Vice-president '39, Secretary of Senior Class '39.

Lois Hulsey

"Love many, trust few,
Always paddle your own canoe."

Student Government '36, Basketball '36, '37, Glee Club '36, '37, '38, '39, Cultural Club '37, Tri-Hi-Y '39.

Edward Larkin Groover

"Ed"

"Be true to your work, true to your word, and true to your friend."

Science Club '36, '37, President '37, Audubon Club '37, Secretary of 3-A '38, Phy-Chy Club '38, Quill and Scroll '39, Secretary '39, Charter Member '39, Student Government '39, Pitchfork Staff '39, Olympian Staff '39, Scroll Staff '39, Editor-in-Chief '39.

Curtis Adele Loudermilk

"Buttermilk"

"Better late than never."

Entered '37, Treasurer of 2-B '37, Student Government '37, Photography Club '38, '39, President '38, '39, Glee Club '39, Treasurer '39.

Betty Medford

"Sam"

"It's the smile you wear that makes the sun shine everywhere."

Dramatics Club '36, Audubon Club '37, Miss Sophomore Class '37, Cultural Club '37, '38, President '38, Art Club '37, '38, Secretary and Treasurer '37, Miss M.H.S. '39, Most Beautiful '39, Best Dressed Girl '39, Luckiest Senior '39, Quill and Scroll '39, P.S. Club '39, Secretary '39, Lucky 13 '38, '39, Vice-president '39, Pitchfork Staff '39, Olympian Staff '39.

George Griffin

"Georgie"

"For of all sad words of tongue or pen,
The saddest of these are; 'It might have been'."

Nations Club '36, '37, '38, Dramatics Club '36, Audubon Club '37, Debating Club '38, Pitchfork Staff '39, Associate Editor '39, Scroll Staff '39, Quill and Scroll '39, Glee Club '39, Best Dressed Boy '39, Best Mannered Boy '39.

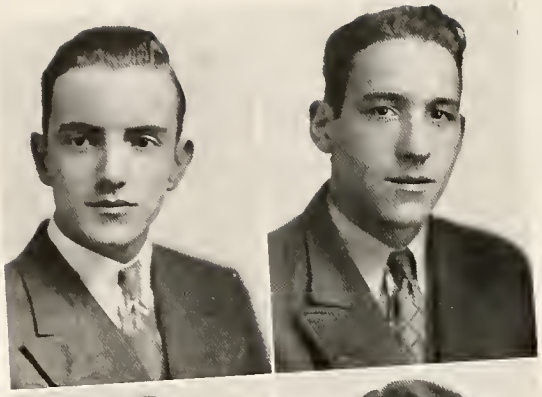

Ray Kemp

"Do unto others as you would have them do unto you."

President of 1-B '36, Dramatics Club '36, Healthy Living Club '37, '38, Commercial Club '39, Pitchfork Staff '39, Olympian Staff '39.

Aubrey Lassiter

"Keep on keeping on."

Football '37, '38, Commercial Club '39, Treasurer '39.

Gladys Marion Lawrence

"Rip"

"Give the best you have to the world, and the best will come back to you."

Cultural Club '36, '37, French Club '38, Commercial Club '39.

Emma Jo McMillan

"If at first you don't succeed, try, try again."

Entered '38, Dramatics Club '38, '39, Tri-Hi-Y '39.

James Lay

"Jock"

"Aim high and serve."

Entered '39, Orchestra '39, Sponsor of P.S. Club '39.

James Lewis Jenkins

"Honesty is the best policy."

Entered '38.

BERTHA BELLE MOOR

"Bertha"

"Your life is what you make it."

Dramatics Club '36, Science Club '37, Audubon Club '37, Art Club '37, '38, Cultural Club '37, Debating Club '38, P.S. Club '39, Lucky 13 '39, Tri-Hi-Y '39, Delegate to S.I.P.A. Nov. '38, Pitchfork Staff '39, Olympian Staff '39, Associate Editor '39, Scroll Staff '39, Quill and Scroll '39, Charter Member '39.

LLOYD WEBB HARRIS

"Fup"

"Success is for those who refuse defeats."

Treasurer of 1-A '36, Science Club '36, Cultural Club '37, Audubon Club '37, Phy-Chy Club '38, '39, Football '39.

DOUGLASS PAYTON HILL

"P. D."

"Let people have more fun than anyone else."

Football '36, '38, Science Club '36, Dramatics Club '37, '39, President '39, Photography Club '38, President '38, Track '38, Color Guard '37, '38, '39, Pitchfork Staff '39, Olympian Staff '39, Glee Club '39, President of Senior Class '39.

MARY FRANCES PARRIS

"Bet" "Frankie"

"Do not isolate yourself. Be among men, and among troubles and among things, and difficulties and obstacles."

Entered '38, Glee Club '38, '39, Dramatics Club '38, Pitchfork Staff '39, Quill and Scroll '39, Charter Member '39, Tri-Hi-Y '39, Photography Club '39.

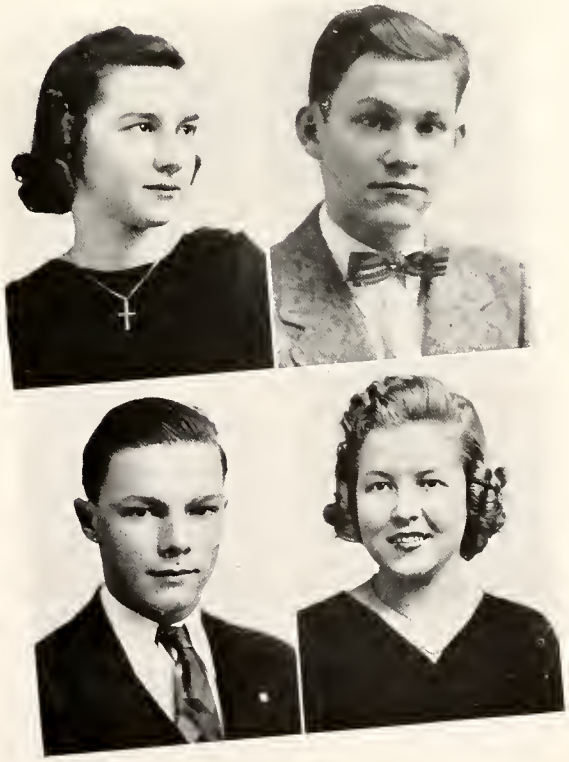

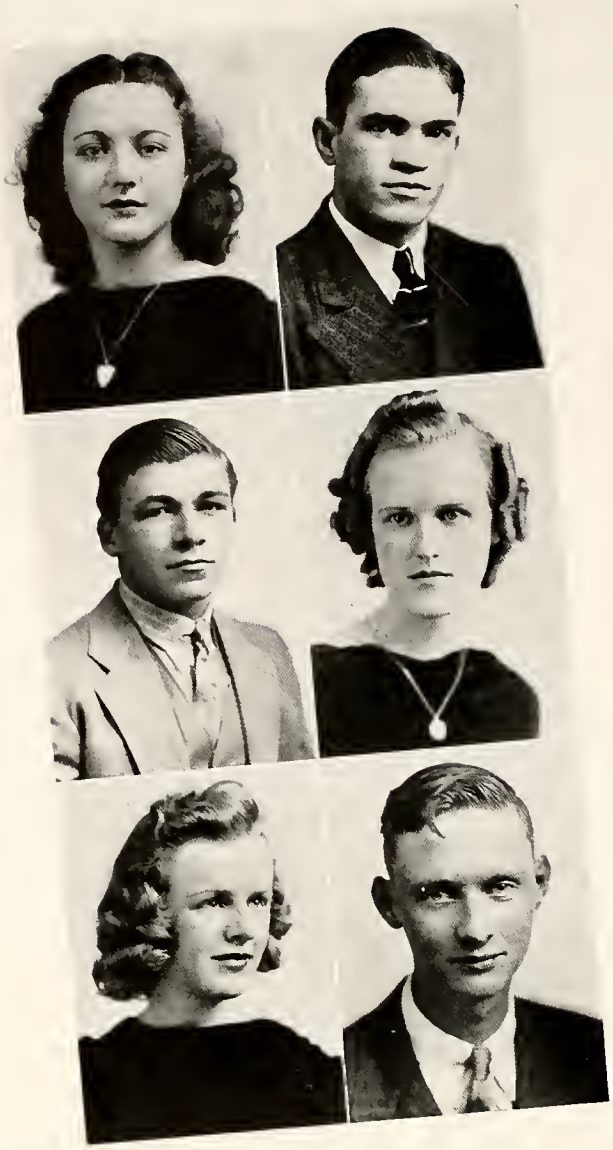

ANNA MORGAN

"Don't count your chickens before they hatch."

Dramatics Club '38, '39, Cultural Club '37, '38.

B. F. MCLEMORE

"Befo"

"When the count is 3 and 2, keep on pitching."

Baseball '36, '37, '38, '39, Football '36, '37, '38, '39, Science Club '36, Phy-Chy Club '37, '38, Audubon Club '39.

HORACE STEPHEN MCGAHEE

"Achy"

"Make today a little better than yesterday."

Entered '38, Track '38, Phy-Chy '38, Healthy Living Club '39, Football '39.

SARAH ELIZABETH POWER

"Sade"

"Pick out your peak and climb."

Entered '38, French Club '38, Pitchfork Staff '39, Commercial Club '39, Student Government '39, Secretary-Treasurer '39.

MABLE PRATT

"Blondie"

"A man convinced against his will
Is of the same opinion still."

Entered '38, French Club '38, Dramatics Club '39.

WILLIAM GLYNN MEDFORD

"You can't have your cake and eat it too."

Entered '38, Baseball '39.

Herman Howard

"Wimpy"

"The more, the merrier."

Entered '37, Basketball '37, '38, '39, Captain '39, Football '38, '39, Alternate Captain '39, Baseball '38, '39, Dramatics Club '38, "M" Club '39, Vice-president '39, Student Government '38, '39, Vice-president of Senior Class '39, Best All-round Boy '39, Best Sport '39, Most Athletic Boy '39, All N.G.I.C. Basketball Team '39.

Ilene Scheaffer

"Scheaffer"

"Victory if possible, but good sportsmanship always."

Student Government '36, '39, Basketball '36, '37, '38, '39, Captain '39, President of 3-C '38, Vice-president of 2-C '37, French Club '38, Secretary and Treasurer '38, Pitchfork Staff '39, Olympian Staff '39, "M" Club '39, Most Athletic Girl '39.

Carolyn Stansell

"To be not to seem; to do not to dream;
To be fun and have fun; for life is what you put into it."

Dramatics Club '36, Cultural Club '37, '38, President '37, Treasurer '38, Audubon Club '37, Art Club '37, '38, Vice-president '37, President '38, Tri-Hi-Y '39, President '39, "M" Club '39, Basketball Manager '39, Most Cheerful Senior '39, Friendliest Senior '39, Sweetest Senior Girl '39, Cutest Senior Girl '39, P. S. Club '39, Lucky 13 '38, '39, Secretary and Treasurer '39, Pitchfork Staff '39.

Edwin Lay

"Red" "Eddy"

"Honest confession is good for the soul."

Entered '39, Healthy Living Club '39, President '39, Student Government '39, Secretary and Treasurer '39, Orchestra '39, Basketball '39, Sponsor of P. S. Club '39, Wittiest Senior '39, Most Original Senior '39, Most in Love '39.

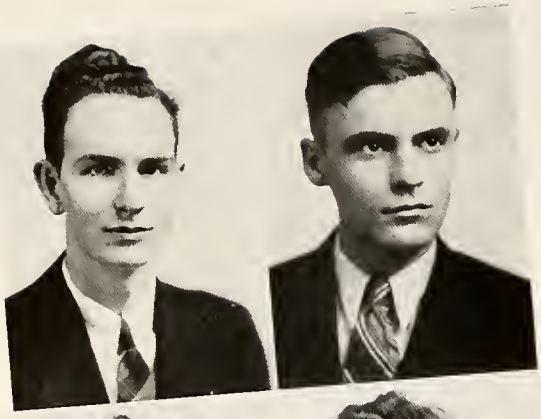

William Lewis Moon

"Bill" "Willie"

"Eat, drink, and be merry, why worry?"

Entered '38, Dramatics Club '38, '39, Glee Club '38, '39, Cultural Club '38, Basketball '38, Quill & Scroll Club '39, Pitchfork Staff '39, Olympian Staff '39.

William Randolph Mountcastle

"Bill"

"Do right because it is right."

Science Club '36, '37, Audubon Club '37, Phy-Chy Club '38, Quill & Scroll '39, Pitchfork Staff '39.

Wylene Smith

"Smitty"

"Get wisdom, get understanding; and forget it not."

Cultural Club '36, '37, French Club '37, Dramatics Club '38, '39, Vice-president '39.

Lola Belle Smith

"Lulabel" "Legs"

"Happy go lucky, fair and free,
There's nothing in the world that bothers me."

Cultural Club '36, '37, '38, Dramatics Club '39, Aubudon Club '37.

Robert Moon

"If at first you don't succeed, try, try again."

Entered '38.

R. D. Medford

"Honesty is the best policy."

Entered '38, Basketball '38, '39.

Anne Tomlinson

"There are some defeats more triumphant than victories."

Basketball '36, '37, '38, '39, Varsity '37, '38, '39, Vice-president of 1-A '36, President of 2-A '37, Lucky 13 '38, '39, President '39, P. S. Club '37, '38, '39, President '39, Student Government '36, '38, '39, President '39, "M" Club '39, Cultural Club '37, '38, Pitchfork Staff '39, Olympian Staff '39, Cheer Leader '39, Handbook Staff '38, Art Club '37, '38, Most Loyal '39, Best All-round '39.

Ralph Marler

"Roofus" "Rastus"

"Do unto others as you would have them do unto you."

Dramatics Club '36, Health Living Club '37, '38, '39, President '39, President of 3-B '38, Treasurer of Senior Class '39, Student Government '39, Pitchfork Staff '39, Olympian Staff '39.

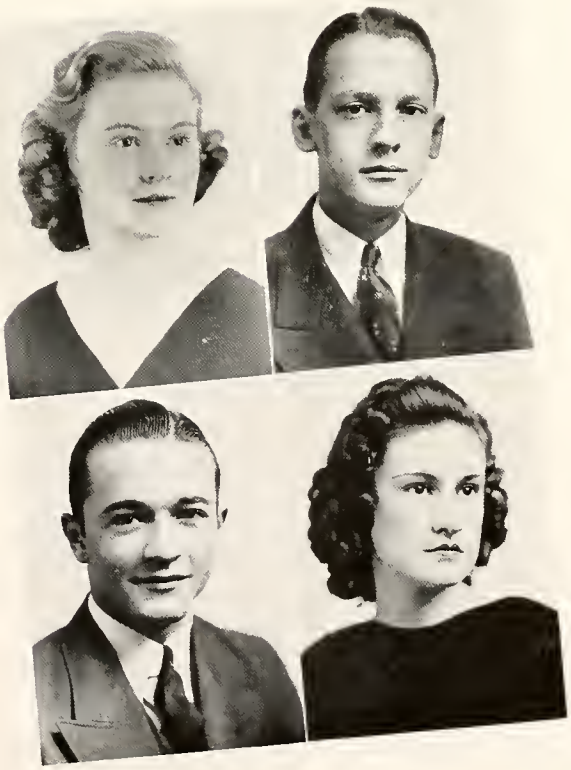

Elgin Mitchell

"Never think of failure; always be confident of success."

Vice-president of 1-B '36, Student Government '36, '37, Dramatics Club '36, Baseball '36, '37, '38, '39, Science Club '37, President '37, Vice-president of 2-B '37, Secretary of 3-B '38, Healthy Living Club '38, "M" Club '39, Pitchfork Staff '39, Olympian Staff '39.

Dora Jane Wade

"Sing away sorrow, cast away care,
Wait for the morrow, all will be fair."

Cultural Club '36, Glee Club '36, '37, '38, '39, Dramatics Club '37, '38, '39, Audubon Club '37, Tri-Hi-Y '39, Pitchfork Staff '39.

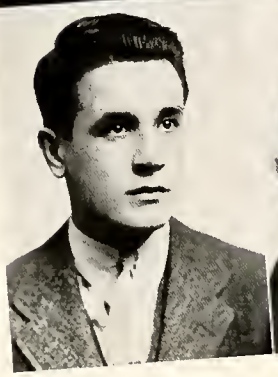

JACK WOOD

"Pinhead"

"Virtue is not secure until its practice becomes a habit."

Secretary of 1-B '36, Science Club '36, '37, President of Audubon Club '37, '39, Glee Club '38, 39, Pitchfork Staff '39, Captain of Safety Patrol '39.

JAMES SCOGGINS

"Jim"
"Try"

Baseball '36, '37, '38, Healthy Living Club '38.

JANET STANFORD

"Red"

"Never trouble trouble till trouble troubles you."

Student Government '36, Dramatics Club '36, '39, Science Club '37, French Club '38, Glee Club '39.

ROBERT EIDSON SKELTON
"Shorty"

"You cannot climb until you look up."

Dramatics Club '36, Healthy Living Club '37, '38, Pitchfork Staff '39.

SAMUEL LENOX RAMBO, JR.

"Sambo"

"Where there is a will, there is a way."

First Term Student Government '36, '38, Second Term Student Government '37, Science Club '36, '37, Healthy Living Club '37, '38, Audubon Club '37, Basketball '38, Football '38, '39, "M" Club '39.

RITA LORRAINE WILLIAMS

"Today is the tomorrow we worried about yesterday."

Dramatics Club '36, Cultural Club '37, Audubon Club '37, French Club '38, Art Club '38, Quill and Scroll '39, Tri-Hi-Y '39.

Max Parnell

"Handsome"

"It's not what you do—but the way that you do it."

Entered '38, Basketball '38, 39, Football '38, '39, Healthy Living Club '38, "M" Club '39, Secretary '39, Most Handsome Boy '39.

Imogene Wilson

"Ima"

"Life is to give, not to take."

Entered '37, Cultural Club '37, Secretary '37, Dramatics Club '38, French Club '38, Vice-president of 3-B '38, Art Club '38, Cheer leader '39, Senior queen of Hallowe'en Carnival '39, "M" Club '39, Treasurer '39, Tri-Hi-Y '39, Secretary '39, P. S. Club '39, Lucky 13 '39.

Neil Gramling Perkinson

"Perk" "Skinny" "Tiny"

"Never trouble trouble till trouble troubles you."

Science Club '36, Cultural Club '37, 7-11 Club '37, Phy-Chy Club '38, Quill and Scroll '39, President '39, charter member '39, Football '36, '38, '39, Basketball '37, '38, '39, Pitchfork Staff '39, Editor-in-chief '39.

Class History

In September, 1935, we, a group of excited Junior High students, gathered at Marietta High School. We spent our first year getting accustomed to the new school, new way of teaching, and the Honorable Upper Classmen. We were led by Charles DeFoor, Ray Kemp, and W. C. Sockwell. In sports we were represented by Anne Tomlinson, Nellie Mae Frey, Hene Scheaffer, Monterey Dowda, Nancy Crowe, Mary Emily Claiborne, Doyle Dickerson, Elgin Mitchell, Howard Butler, and James Cordell. During this year our class with all its talent won the Stunt Night.

As sophomores we were led by Anne Tomlinson, Howard Butler, and James Millar. As a class we not only made good records in sports but in scholastic work also. At the end of this year two of our teachers who had helped us in our struggles left M. H. S.—Miss Faith Porch and Miss Edna Taylor.

Monterey Dowda, Ralph Marler, and Ilene Scheaffer were Class presidents our junior year. At the beginning of this year, thirty-one new students entered our class, and five new teachers were added to our faculty—Miss Ira Irby, Miss Maxalynn Mourane, Miss Martha Pinson, Mr. R. A. Tipton, and Mr. J. R. Timmerman. *The Pitchfork* staff was elected and went to the meeting of the Georgia Scholastic Press Association at Athens, Georgia. As juniors we were given a chance to show our ability as entertainers by giving the seniors a banquet. The banquet was a real success and was enjoyed by everyone. Miss Nellie Dykes, our Home Economics teacher, and Mr. Watkins left at the end of this year.

September, 1938, we started our last year as high school students. Our class officers were Payton Hill, Herman Howard, Ralph Marler, and Harry Hames. At the beginning of this year Miss Nelle Legwen, Miss Mary Lillian Murphey, Miss Mildred Sessions, Mr. C. H. Quarterman, Mr. J. R. Callison, and Mr. E. D. Covington were added to our faculty. We have enjoyed with great pleasure this year the music of our newly organized band and our orchestra. We have also enjoyed our trip to the state capitol and the White Provision Company, the presentation of our Senior play, and the moving pictures which have been shown in chapel.

In sports we were represented this year by Eddie Lay, Arthur Bacon, B. F. McLemore, Earl Caldwell, Max Parnell, Herman Howard, and many of our former sportsmen. *The Pitchfork* staff went to Athens again this year and was awarded a Certificate of Distinction. Our Annual is a priceless treasure to us, and we are all deeply indebted to Mr. Tipton who has so willingly given his time and ability to make our Annual a success. Our honor graduates are Catherine Burton, Sarah Power, Ed Groover, Mary Emily Claiborne, Bertha Bell Moore, and Gladys Lawrence.

As Seniors of '39 we have climbed to the height of our High School days. Although we are happy, there is a feeling of sorrow which is quite sincere. As a class we have shared in all branches of school life. High School days are our happiest days, where fondest memories will linger forever.

Last Will and Testament

STATE OF ACCOMPLISHMENT

COUNTY OF WILLINGNESS

CITY OF FORTITUDE

We, the Senior Class of the aforesaid city, county, and state, having endured the necessary amount of studying and mental ditch-digging and having dished out the usual amount of hardships to long-suffering teachers, are now forced to make public this, our last will and testament.

Item One: To all the Junior boys we leave Mr. Tipton and hope that he will be as pleasant in the future as he has been in the midst of our paper-throwing, desk-carving, and whistling. To the Junior girls we as hopefully bequeath Miss Irby.

Item Two: To the entire Junior Class we cheerfully leave the seats of honor in chapel; our position in line; the task of publishing the best Olympian, Pitchforks, and Scroll possible; the privilege of making various trips and getting out of school a week early in May; and the problem of raising money for the Senior Dance.

Item Three: To Miss Irby, to show their immense appreciation, the members of the Pitchfork staff willingly leave all honors that they have received in the past year through the publication of the paper. She has worked well, willingly, and cheerfully.

Item Four: Coach Hollis lovingly hands over his history books to a new faculty members, as he takes up his duties as instructor in physical education.

Item Five: Jack Duncan, who has shown his merit by ringing the bell too early when time was needed for a test and by ringing it late when classes were dragging, bequeaths his post to a worthy Junior with an accurate watch.

Item Six: Elgin Mitchell wills his baseball ability and enthusiasm to Dick Watkins, while Wimpy Howard, B. F. McLemore, Arthur Bacon, and Earl Caldwell will their love of sports to Stanley Hunter, Bill Healy, Jack Plage and Billy McBrayer.

Item Seven: Ilene Scheaffer, Nancy Crowe, Mary Emily Claiborne, Monterey Dowda, and Anne Tomlinson have decided to keep their basketball ability for use in college; but to show their unselfishness, they have decided to let Lillian Tomlinson, Charlotte Coyle, Mary Brawner, Katherine Greer, and Vivian Jay imitate their unerring skill.

Item Eight: Catherine Burton bequeaths her title of Most Dignified Senior to Quincy Mills, who has justly earned it.

Item Nine: George Griffin, Carolyn Stansell, Ralph Marler, and Imogene Wilson return their seats in the fourth period study hall to Mr. Callison, who is probably very glad to receive them.

Item Ten: Betty Medford generously leaves her daintiness and her neatness to Annette Brumby.

Item Eleven: Sam Rambo bequeaths his place as Ladies' Man No. 1 of M.H.S. to Warren Benson, while Bill Brumby passes on his knack for telling jokes in history class to Billy Shea.

Item Twelve: Bertha Belle Moor has decided to give her sweet disposition to Hilda Henley, but Eddy Lay has decided not to give Hilda to anyone.

Item Thirteen: Payton Hill wills his duties as President of the Senior Class to whatever popular and deserving member of the Junior Class is elected, providing the one chosen will promise to serve to the best of his ability.

Item Fourteen: Max Parnell reluctantly bequeaths his enthusiasm for algebra to Larry Hagood and regrets the fact that he can't let him have his crisp, wavy hair to pull when he hits a tough problem. Max has found out that this helps.

Item Fifteen: Our own jolly, irresistible Carolyn Stansell wills her enthusiasm, optimism, and originality to Connie Cagle, who will take her place as everyone's friend at M. H. S.

Item Sixteen: Lloyd Harris and Howard Butler pass on their personality to all the boys of the Junior Class, so the girls had better be on guard.

Any legatee or lawful heir of this class who tries to resist his proper probate shall lose his share that he otherwise would receive.

In witness whereof we hereby sign, seal, declare, and publish this our last will and testament, at Marietta, Georgia, this the twenty-sixth day of May, 1939.

Senior Class of 1939 (L.S.)

By Ed Groover (L.S.)

Signed, sealed, declared, and published by the Senior Class of 1939, as its last will and testament, the testator having first signed the same in our presence, and the undersigned having attested the same at the special instance and request of and in the presence of the testator, and in the presence of each other.

Shuler Antley, Principal.

J. R. Timmerman

R. A. Tipton, Advisers

Class Prophecy

It was the evening of May 26, 1949, and I had settled myself with a good book, prepared to enjoy reading it. Suddenly, I happened to think; just ten years ago tonight, my class graduated from high school, and I, slightly pale under the gills and trembling in my proverbial boots, had stood before the audience and read the class prophecy. How well I remembered that moment! Then, still in a mood for reminiscence, I brought out the old annual and quickly turned to the prophecy. What memories it brought back to read it!

Here is what I had written:

When I recovered from the shock of learning that my recently deceased Great Aunt Abigale had named me as one of the heirs to her large fortune, I made up my mind to take an extended vacation from my job and go to New York to "see the sights."

Arriving at my destination, I made hotel reservations, settled myself in my room with a newspaper and began to read. What a surprise it was when I glanced over the paper and saw the names of several of my classmates! Glennis Chapman was a leading reporter for the paper; Sarah Kate Groover, a cartoonist; and Frances Parris, a feature writer.

While glancing over the paper, I happened to see this article—

"Tonight in New York will be held a fashion review at the exclusive review salon of Madam Carolyn Stansell. Madam Stansell has just returned from abroad and has brought with her the latest creations in women's fashions. The models for the occasion will be Misses Betty Medford, Monterey Dowda, and Imogene Wilson. The stunning hair-dresses for the models will be created by Lois Hulsey and Jane Wade, and the attractive floral arrangements will be made by Emma Jo McMillan." (Emma Jo, I later learned, is now the owner of a large floral establishment.)

Well, I certainly must go to that. And go I did. After the show was over, I went to congratulate my former classmates, and we were soon engaged in a most delightful chat about our school days.

They were all anxious for news about Georgia and were alternately delighted and surprised when I told them about many of our classmates who had made good "at home."

"John Cheney," I said, "is now the mayor of Marietta, and Ralph Marler is the sheriff of Cobb County. Bill Moon, now an architect, is designing several buildings to be erected 'around town'.

"And the school teachers that came out of our class! At M.H.S. Catherine Burton is teaching English; George Griffin, history; Max Parnell, chemistry; and Thomas Bowers, Latin. Ilene Scheaffer is the coach of the girls' basketball team.

"Mildred Burton is the city librarian, with Janet Stanford and Evelyn Barmore as assistants," I continued; "and Curtis Abernathy, Frank Fortner, and Robert Dodgen are all successful farmers. Robert received a prize last year for having the largest watermelon ever grown in Cobb County. Mary Emily Claiborne has opened an exclusive camp for girls and is making quite a success of it.

"But what about New York?" I asked. "I hear quite a few of the '39 graduates have migrated here."

"Yes," said Monterey, "Regina Baker is a hostess at one of New York's larg hotels, and Neil Perkinson is a famous doctor at the Bellevue Hospital. Nancy Crowe is the laboratory technician there, and Anne Tomlinson is the dietitian. Annie Dobbins and Nellie Mae Frey are members of the nursing staff at

Bellevue, and from all I can hear, all of the classmates are doing splendid work in the medical profession."

"That's grand," I remarked. "Have you kept track of any of the other illustrious graduates of '39?"

"Oh, yes," said Imogene. "I suppose you know that when he graduated from Annapolis, H. S. McGahee was made captain of a large pleasure liner. Robert Bagwell, J. D. Hartsfield, Lewis Jenkins, Glynn and R. D. Medford, and Aubrey Lassiter are in the crew, and Lloyd Harris is the ship's radio operator. Christine Bramlett is the stewardess on the liner, and the featured orchestra is none other than that of Jack Duncan. Yes, J. O. and Eddy Lay are still with Jack."

"And did you know," interrupted Betty, "that Jack Wood is now a famous scientist? He has a very modern laboratory, and his assistants are Herbert Akins, Billy Mountcastle, and Ray Kemp."

"And how our classmates do stand out in sports!" exclaimed Monterey. "Elgin Mitchell and B. F. McLemore are star players for the New York Yankees. By the way, Harry Hames is now the radio announcer who broadcasts all the games the Yankees play."

"Speaking of sports," I said, "I almost forgot to tell you that Earl Caldwell is coaching football at Georgia, and "Wimpy" Howard is the head basketball coach there."

"What," asked Carolyn, "ever became of Ed Groover?"

"Why Ed's the manager of a large chain of grocery stores," said Imogene. "Some of his assistants are Harold Chastain, Iverson Copeland, Bill Hargis, and Robert Moon. The transportation department is under the capable management of Robert Daniel (who still likes to drive the trucks). With him are James Cordell, Doyle Dickerson, and James Scoggins."

"And," continued Carolyn, "have you heard about our classmates' success in Hollywood?"

"Only vaguely," I replied. "Tell me all about it."

"Well," said Carolyn, "Payton Hill is president of a large movie company—the "Twenty-first Century Wolf" corporation. (Just leave it to Payton to be president of something.) Rita Williams, Gladys Lawrence, and Sarah Power are secretaries in the company; and Robert Skelton has risen to the position of an assistant director. Howard Butler and Lenox Rambo are great stars, and Bill Brumby is their press-agent. Curtiss Loudermilk has charge of the photographs for the publicity department and has as her capable assistants Mable Pratt and Lena Mae Hendon. Script girls in the company include Wylene Smith, Mabeth Horne, Lola Belle Smith, and Anna Morgan."

By this time it was quite late (or should I say early?), so I hailed a taxi and drove back to my hotel, still dreaming of those dear old school days. But I was suddenly startled out of those pleasant dreams; for when I started to pay the taxi driver, I almost faded away in a faint. He was none other than the Mr. M. H. S. of '39, Arthur Bacon.

This is the prophecy I had written ten years ago. How much of it had come true or would come true? I have often wondered.

The Senior Play

Cast for "Dotty and Daffy"

(in order of their first appearance)

HILDA JOHNSON, *the Swedish maid* ..... JANET STANFORD
ALFRED HOPKINS, *the English butler* ..... BILL MOON
MOLLY O'MULLIGAN, *the Irish cook* ..... MILDRED BURTON
DOROTHY TRAVERS, *Phyllis' older daughter, known as Dotty* ..... MARY EMILY CLAIBORNE
DAPHNE TRAVERS, *Phyllis' younger daughter, known as Daffy* ..... NANCY CROWE
JIMMIE RAND, *a collegian in love with Dotty* ..... HOWARD BUTLER
FREDDIE RAND, *his younger brother in love with Daffy* ..... PAYTON HILL
MRS. PHYLLIS TRAVERS, *an impetuous widow* ..... ANNE TOMLINSON
PAXTON BELMONT, *a rich (?) widower* ..... ED GROOVER
JACK BELMONT, *his son* ..... HERBERT AKINS
AUNT HESTER HARLEY, *who hates men* ..... CURTISS LOUDERMILK
HUGH RAND, *uncle of Jimmie and Freddie* ..... NEIL PERKINSON

Summary of "Dotty and Daffy"

What is the whole duty of a pair of pretty daughters of a beautiful mother when the family funds run low? Obviously to help mamma catch a rich husband and save the family from the poorhouse. At least that is what Dotty and Daffy conceived their duty to be. So when Mamma Phyllis returns from Florida with a supposedly wealthy widower in tow, they gladly consent to disguise themselves as little girls, so that the suitor may be deceived into believing that mamma is eleven years younger than she is. Their fiances, however, a resourceful pair of brothers, incensed to see that Mamma Phyllis is jilting their absent uncle, who has long been in love with her, threaten to queer her game by dressing up as little boys and presenting themselves to the visiting suitor as her twin sons. This disguise offers the boys a fine chance to give the suitor's gold-digging son the walloping of his life; all of which so disgusts the suitor that he abruptly breaks his engagement to Mamma Phyllis. That undaunted lady, however, promptly presents Dotty and Daffy as her rich younger sisters, with the idea of having them vamp father and son and thus secure the suitor's money for the family. But the boys spoil this game also, and nothing but the arrival of their jilted uncle straightens out the wild tangle of Mamma Phyllis' love affairs. A whirlwind of laughs. Other good roles in the cast are: a formidable, man-hating spinster; a flirtatious English butler; and a Swedish maid and an Irish cook, both impressionable.

The Junior Class

Miss Junior Class
HILDA HENLEY

Officers

3-A

LILLIAN TOMLINSON ..... *president*
RICHARD WATKINS ..... *vice-president*
JANE BRAY ..... *secretary*
ANNETTE BRUMRY ..... *treasurer*

3-B

JACQUES SAPPINGTON ..... *president*
JAMES WHITMAN ..... *vice-president*
HILTON GUNTER ..... *secretary*
BILL RHONER ..... *treasurer*

3-C

JAMES MILLAR ..... *president*
JACK ANGLIN ..... *vice-president*
EDMUND PERRY ..... *secretary & treasurer*

Junior Class Roll

Jack Anglin
Ernest Atkins
Jack Austin
Nancy Awtrey
James Batuyios
Katherine Beitman
Lauris Bell
Albert Beavers
Warren Benson
Teddy Bogle
Jane Bray
Annette Brumby
Connie Cagle
Mayes Caldwell
Walter Camp
Dorrace Chandler
Katherine Conner
Joe Cox
Martha Crissey
Charles Dickerson
Charles Dobbins
Evangeline Durham
W. A. Eaton
Georgette Faudel
Grover Fennell
Marie Foster
Louise Greene
Iosylene Groover
Hilton Gunter
Hilda Henley
L. T. Hagood
Marlen Hall
S. D. Hall
Sam Hastey
Earnest Hicks
John William Hill
Frances Hicks
Gene Holcombe
Elizabeth Hunter
Stanley Hunter
Aida Ivie
Edwin James
Helen Johnson
Anne Kelly
William Knox
Katie Lee Kuykendall
Carolyn Keith
Carolyn Kytle
Edwin Lovinggood
Dora Lecroey
Charles Lawrence
Evelyn Lane
Clara Lewis
Margaret Lewis
Retha Lovvorn
Jack Livingston
Billy McBrayer
Arch McCleskey
Lewis McIntyre
Jack Marbut
John Mauthe
Roy Mayes
Edward Milam
James Millar
Edna Mabrey
Eloise Meier
Virginia Morris
Elbert Malaire
David Miller
Joe Moore
Evelyn Martin
Jane McClesky
Quincy Mills
Martha Murphy
Edmund Perry
Mildred Pettyjohn
Horace Pitner
Jack Plage
William Quarles
Florence Randolph
Bill Rohner
Charles Runyan
Jacques Sappington
Billy Shea
Doris Spence
Albert Spence
Ward Sauls
Marion Sanges
Mattie Sue Steele
Sue Lane Tripp
Lillian Tomlinson
Louise Turner
Betty Underwood
Charles Willingham
Oliver Wallace
Richard Watkins
Bennie Lee Whitlock
John Wylie
James Whitten

SNAPSHOTS

nd Sappy

The Sophomore Class

Miss Sophomore Class
MARGARET FRANCES JACKSON

Officers

2-A

BOBBY COGGINS ..... *president*
BILL HEALY ..... *vice-president*
JEANNETTE HARRIS ..... *secretary*
ADA BYRD MCNEEL ..... *treasurer*

2-B

WANELL BURGESS ..... *president*
FRANCES HARDAGE ..... *secretary*
MARGARET F. JACKSON ..... *treasurer*

2-C

JAMES UNDERWOOD ..... *president*
HOMER HUNTON ..... *vice-president*
HARRY SCOGGINS ..... *secretary*
JOHN FREY ..... *treasurer*

Sophomore Class Roll

Joe Brand
Billy Bickers
Joe Black
Edwin Bruce
Lillian Baxter
Annie Laurie Brand
Wanelle Burgess
Mary Bagwell
Carol Beitman
Margaret Baker
Henrietta Black
Mary Brawner
Doris Burton
Donalee Butler
Arthur Crowe
Ada Caldwell
Martha Cox
Bobby Coggins
Billy Corley
Charlotte Coyle
Annelle Camp
Sara Chalker
Grace Clackum
Frances Collins
Ruth Collins
William Dobbins
Mary Alice Dyson
Mildred Ellison
John Frey
Jimmy Gurley
Kathrine Greer
Pomeroy Gregory
Sylvester Gibbs
Ray Hardin
Homer Hunton
Helen Hicks
Bill Healy
Edward Holbert
Jeanette Harris
Margaret Hyde
Frances Hardage
J. C. Jones
Margaret F. Jackson
Fleming Jolly
Vivian Jay
Clelland Jordan
Billy Kinney
Billy Lee
Johnny Lingerfelt
Mildred Lutz
Billy McLemore
Ruth McCrary
Ada Byrd McNeel
Martha McMillan
Howard McLemore
Juanita Morris
Sara Millar
Betty Mountcastle
Bobbie Mae Marr
Catherine Meek
Mildred Moore
Hazel Phillips
Doris Pettyjohn
Helen Phillips
Doris Poole
Vivian Pitner
Estelle Quarles
Albert Rambo
Horace Raven
Anne Ray
Joe Rhodes
Martha Rakestraw
Virginia Reeves
Gertrude Rohner
William Scheaffer
Harry Scoggins
Barbara Shea
Frances Strickland
Benny Saine
Sheila Sappington
Margaret Schilling
Marjorie Settersten
Jean Shell
Margaret Smith
Virginia Sosebee
Vinie Spears
Myra Spinks
Ralph Trussell
Virginia Teague
Billie Mae Thompson
James Underwood
Adrian Whitlock
Cammie Willingham
Margaret Wellons
Martha Love West
Dorothy Wilson

The Freshman CLASS

Miss Freshman Class
Mary Jane Ward

1-A

Mary Jane Ward _____*president*
Betty Boyd _____*vice-president*
Marthalyn Dickson
_____*secretary & treasurer*

1-B

Bobby Lively _____*president*
Annette Michael _____*vice-president*
Mary F. Benson _____*secretary*
Claude Patterson _____*treasurer*

1-C

Mildred King _____*president*
Billy Smith _____*vice-president*
Frank Sosebee _____*secretary*
Jeannette McLemore _____*treasurer*

1-D

Kemp Mabry _____*president*
Alton Brown _____*vice-president*
Jack Brumby _____*secretary*
David Rambo _____*treasurer*

Freshman Class Roll

Henry Adams
Malcolm Adair
Julian Austin
Barbara Abercrombie
Alice Awtrey
Frances Adams
Catherine Aldridge
Fred Barmore
Jenny Lou Beavers
Mary Frances Benson
Emma Jean Burton
Robert Brooks
Claudia Bishop
June Blair
Doris Boalch
Betty Boyd
Roberta Brumby
Alton Brown
Jack Brumby
Joe Camp
Nicholas Cutis
Florrie G. Collins
Sara Jo Cotten
Donnie Cordell
Fay Cairnes
Susie Mae Clackum
Edith Crowe
Joe Donahoo
Mae Doris Dobbs
James Ducket
Bill Dowda
Marthalyn Dickson
Marvin Dobbins
Charles Edwards
Edna Pearl Eaton
Lamar Folds
Paul Foster
Herbert Goldstein
Glenn Howard
Virginia Hall
Billy Hartsfield
Betty Jo Hargis
Daisy Hawkins
Betty Hill
Fay Hunter
Ray Hunter
Cecil Harris
Letha Hamrich
Annie Laurie Harris
Ann Hawkins
Ben Harbin
Hugh Hardage
Leon Harris
Glenn Davis Jordan
Virginia Jenkins
Stephen Kytle
Mildred King
Melba Jean Kile
Robert Lively
Fred Legg
Kemp Mabry
C. L. Mauldin
Everett McBrayer
Eugene McNeel
Bob Mozley
Lorene Marshall
Katherine Mayes
Pauline McKinney
Richard Morgan
Elizabeth Mitchell
Marjorie McLain
Martha McLarty
Jeanette McLemore
David Marler
Edward Mitchell
Katherine Maddox
Dorothy Mason
Rosalie McEntyre
Annette Michael
Hulsey Nash
Hugh Orr
Claude Patterson
Lillian Pickens
Ernest Pylant
Marion Pylant
Evelyn Pettyjohn
Dorothy Pratt
Richard Pavolosky
Ruth Randolph
Mary Frances Runyan
David Rambo
Leon Reece
Bobby Richard
James Roberts
David Scoggins
Phillip Suhr
Herbert Swanson
Gilbert Shaw
Morgan Lee Spence
Sara Sue Scoggins
Betty Stansell
Marvene Steele
Billy Smith
Frank Sosebee
Tommy Spears
Virginia Stiles
LaRue Sutton
Cynthia Smith
Elbert Taylor
Claude Turner
Norman Thacker
Fred Trezevant
Roy Varner
Davis Walker
Mary Jane Ward
Bertha Wallace
Bob Willingham
Steve Willis
Dorothy Yancey

SNAPS

Drop a pebble in the water,
And its ripples reach out far;
And the sunbeams dancing on them
May reflect them to a star.

Give a smile to some one passing,
Thereby make his morning glad;
It may greet you in the evening
When your own heart may be sad.

Do a deed of simple kindness;
Though its end you may not see,
It may reach, like widening ripples,
Down a long eternity.

—Joseph Morris

FEATURES

The Spirit of MARIETTA HIGH

Who's

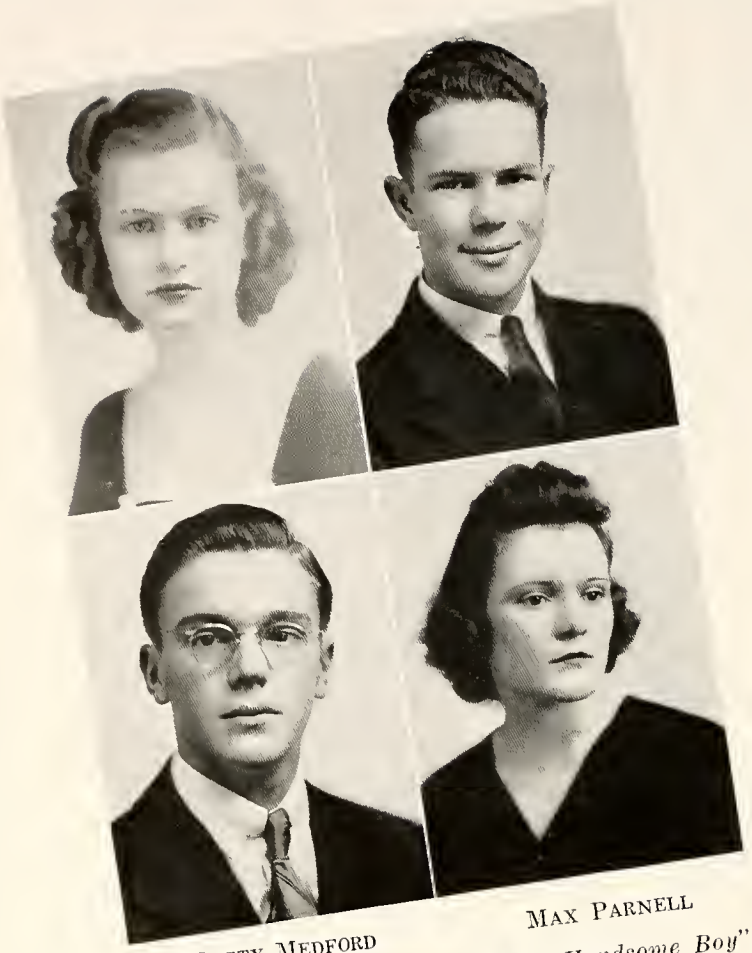

BETTY MEDFORD
"Most Beautiful Girl"
"Best Dressed Girl"
"Luckiest Senior"

MAX PARNELL
"Most Handsome Boy"

GEORGE GRIFFIN
"Best Dressed Boy"
"Best Mannered Boy"

CAROLYN STANSELI
"Friendliest Senior"
"Sweetest Senior"
"Cutest Senior"
"Most Cheerful Senior"

"Wittiest Senior"
"Most Original"
"Most In Love"

EDDY LAY

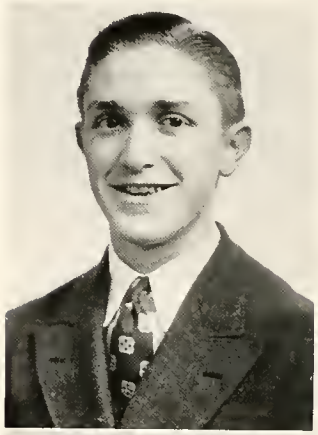

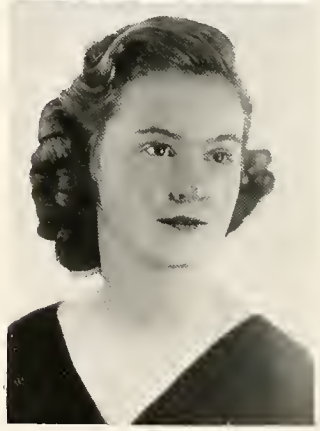

ANNE TOMLINSON
"Best All-round Girl"
"Most Loyal Senior"

Who At M. H. S.

"Most Intellectual Senior"
"Most Dignified Senior"
CATHERINE BURTON

"Most Athletic Boy"
"Best Sport"
"Best All-round Boy"
HERMAN HOWARD

"Most Athletic Girl"
ILENE SCHEAFFER

"Most Bashful Senior"
ROBERT SKELTON

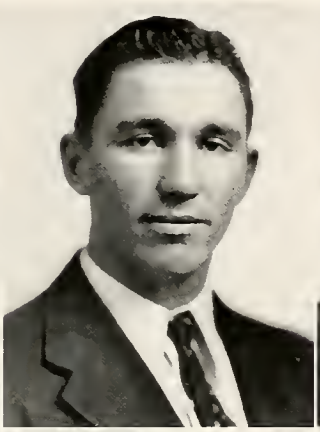

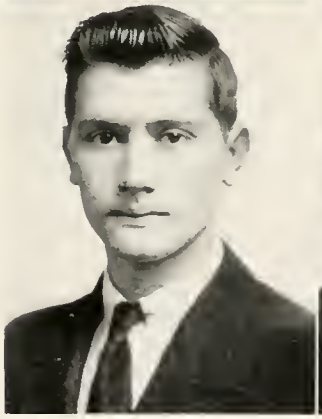

THOMAS BOWERS
"Biggest Woman Hater"

MARY EMILY CLAIBORNE
"Biggest Man Hater"

BILL BRUMBY
"Peppiest Boy"

NANCY CROWE
"Peppiest Girl"

Miss Marietta High

Betty Medford

Mr. Marietta High

Arthur Bacon

Marietta High School Orchestra

Director ---------- JIMMY HARDEMAN

Members of the Orchestra

LARRY HAGOOD ---------- *piano*	JAMES LAY ---------- *trombone*
JACK DUNCAN ---------- *saxophone*	FLEMING JOLLEY ---------- *violin*
EDDY LAY ---------- *trumpet*	JAMES MILLAR ---------- *drums*
JACQUES SAPPINGTON ---------- *trombone*	BILLY KINNEY ---------- *guitar*

Football Banquet - - - - - - - - December 2, 1938

School Song

Oh, we're the students of M. H. S. you hear so much about.
The people stop and stare at us whenever we go out.
We win in athletics and everything we do.
Oh, we've got the rep, we've got the pep
To win the pennant too.

Glory, glory to old M. H. S.
Glory, glory to old M. H. S.
Glory, glory to old M. H. S.
As we go marching on.

Marietta's colors are the blue and the White.
Marietta's colors are the blue and the White.
Marietta's colors are the blue and the White.
And we will fight for them.

ATHLETICS

The Spirit of MARIETTA HIGH

COACH HOLLIS

The FOOTBALL

Football Schedule

Marietta	20- 0	Richardson
Marietta	10- 0	Fulton
Marietta	0-33	Athens
Marietta	14-12	Cedartown
Marietta	7-38	Gainsville
Marietta	13- 0	Cartersville
Marietta	0-12	Rome
Marietta	20- 2	Summerville
Marietta	1-14	North Fulton
Marietta	13- 0	Bowden

PARNELL HALL HARTSFIELD HARGIS CORDELL RAMBO

The Varsity

SEASON

Lettermen of the 1938 Football Squad

Arthur Bacon
Herman Howard
J. D. Hartsfield
Max Parnell
Bill Hargis

B. F. McLemore
Earl Caldwell
Sam Rambo
Bill Healy
Stanley Hunter

Jack Plage
Jack Livingston
S. D. Hall
Richard Watkins
Billy McBrayer

CAPTAIN BACON

WATKINS

BACON

MCLEMORE

HUNTER

HOWARD

The Squad

1st row—Hill, Cordell, Watkins, Livingston, McLemore, Plage, Hagood, Spence.
2nd row—McGahee, McIntyre, Hunter, Howard, Parnell, Harris, Rambo, Healy.
3rd row—Eaton, McBrayer, Hargis, Perkinson, Caldwell, Hall, Bacon, Hartsfield.

FOOTBALL SNAPS

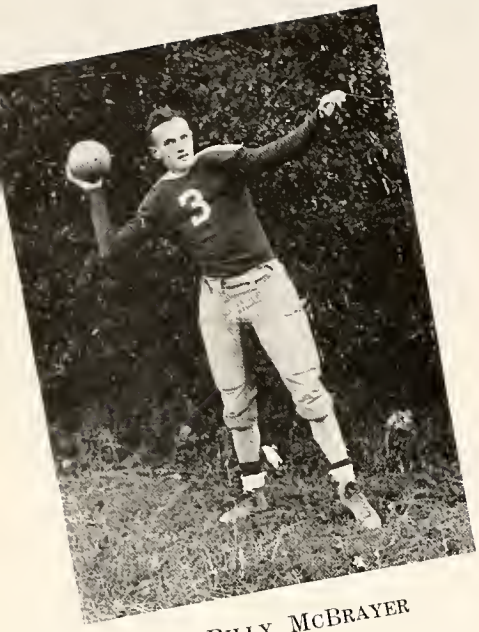

BILLY MCBRAYER

EARL CALDWELL

STANLEY HUNTER

The Backfield

STANLEY HUNTER

"WIMPY" HOWARD

ARTHUR BACON

B. F. MCLEMORE

Summary of the Football Season

Football got under way with a bang at M. H. S. on August 25 when twenty-eight sturdy looking boys, who hope to be great athletes some day, reported to Coach Hollis's call for duty.

These boys were willing to take the wear and tear on their bodies just to uphold the great standard of our school's team in previous years.

After light practices Coach Hollis issued the uniforms the 4th of September. With all the equipment soon issued, some of the boys found themselves running around minus a shoe or something because they were so excited. After a light workout that day, Coach told them to be ready soon for the rough stuff.

The team was one of the heaviest teams at Marietta in the past three or four years. The backfield averaged between 155 to 165 pounds with some especially heavy players, such as Earl Caldwell and Herman Howard. The line averaged between 165 to 170 pounds, with Bill Hargis and Stanley Hunter.

Playing their first game of the 1938 season, the Marietta Blue Devils rolled off the Richardson Rams 20-0 at the Richardson Park. Showing great form in almost every respect, especially in blocking and running, the Blue Devils gained a most astounding victory. McBrayer, Rambo, Howard and Bacon starred for Marietta.

In the second grid tilt of the year the Devils, playing a much superior game, downed the Fulton High team by the score of 13-0. The Blue Devils, playing a great offensive game, showed a great improvement. Livingston, Healy, Hunter, and Bacon were outstanding on the Marietta team.

Marietta suffered their first defeat of the football year by a much superior team. The Devils, playing a fairly decent game of football, seemed to be either off or not in the class with the team from Athens. The strong Athens eleven swamped the Devils by a score of 33-0.

The Marietta Blue Devils, playing one of their hardest fought games of the season, defeated the hard-driving team of Cedartown, 14-12. Not having been able to practice under lights, the Marietta team was decidedly at a disadvantage. Watkins and Parnell took individual honors at this game.

The Red Elephants of Gainesville Hi again came out on the top side of a 38-7 victory over the Marietta Blue Devils to make it seventeen wins out of eighteen years, with one year a tie. Hunter took a 20-yard pass and lateraled to Watkins for the Devils' lone score.

The Devils downed Cartersville 13-0 in the hardest-fought battle of the year.

Marietta next went down under the Rome lads to the tune of 12-0. Playing in a sea of mud and water, the Devils' passing attack just wouldn't work.

The Devils played an unyielding game after a hard rain had made the field soggy. The Bulldogs from North Fulton trimmed the Blue Devils in a score of 14-0.

In the final game of the season the Blue Devils crushed Bowden with a score of 13-0. This was the most spectacular game of the whole season. Playing in a sea of mud, with rain and snow falling, the Devils pushed their way to victory.

Basketball

The 1939 Season

Captain Howard, Healy, Caldwell, Lay, Bacon.

The Varsity

Boys' Basketball Schedule

Marietta	22-25	Druid Hills
Marietta	18-12	Druid Hills
Marietta	21-11	Fulton
Marietta	22-31	Russell
Marietta	11-14	North Fulton
Marietta	14-12	Cartersville
Marietta	15-18	Rome
Marietta	29-30	Fulton
Marietta	37-21	Acworth
Marietta	20-21	Rome
Marietta	22-34	Russell
Marietta	15-12	Cartersville
Marietta	18-22	North Fulton

7th District Tournament

Marietta	30-27	Murray
Marietta	31-16	Cave Springs
Marietta	14-29	Ringgold

N. G. I. C. Tournament

Marietta	24-19	Marist
Marietta	30-29	Fulton
Marietta	24-35	Russell

The Squad

1st row: Parnell, Howard, Lay, Brumby, Medford.
2nd row: Bacon, Caldwell, Anglin, Healy.
3rd row: Watkins, Perkinson, McIntyre.

Summary of the Boys' Basketball Season

Coach Hollis

Ten wins and ten defeats is the record of the 1939 Blue Devils' basketball team. The team as a whole deserves full credit for the season's work. Through no fault of any individual was a game lost. Team work was the most outstanding feature of the Devils.

Under the careful guidance of Captain Herman Howard, the Marietta team really went places in the 7th District and N.G.I.C. tournaments. Although they didn't come out on top every game, they showed good sportsmanship and that old M.H.S. spirit, whether they won or lost.

The Marietta boys won two hard-fought games in the 7th District tournament and also two games in the N.G.I.C. tournament. However the number of games won or lost really doesn't matter so very much; it's the way in which they are played.

Howard and Lay

Caldwell and Healy

Brumby and Parnell

GIRL'S

The Varsity

LETTERMEN—Scheaffer, Dowda, L. Tomlinson, A. Tomlinson, Crowe, Coyle; Claiborne and Brawner (not in picture).

Girls' Basketball Schedule

Marietta	7-17		Douglasville
Marietta	24-19		Rome
Marietta	17-29		Russell
Marietta	32-17		Acworth
Marietta	11-10		Cartersville
Marietta	17-18		Rome
Marietta	35-10		North Fulton
Marietta	26-24		Russell
Marietta	42-11		North Fulton
Marietta	32-34		Druid Hills
Marietta	24-13		Cartersville
Marietta	28-27		Druid Hills

BASKETBALL

COACH QUARTERMAN

Summary of the Girls' Basketball Season

As the '38-'39 basketball season of the Blue Devilettes got under way, the Marietta lassies rolled over the North Fulton lassies 43-11.

This was the beginning of a most successful season, in which the Devilettes won eight games and lost four.

Under the guidance of Mr. Quarterman, who was serving his first year at M.H.S. as the girls' coach, the Devilettes showed an unsurpassed spirit, fighting to the finish. This spirit turned several seeming defeats into thrilling one or two point victories. These several games were undoubtedly the most nerve-racking of all. For well over half of the game, the Devilettes would trail at a great distance, but then in the closing minutes, and sometimes seconds, they would startle the spectators with their amazing come-back from almost sure defeat to victory.

Towards the end of the season, the Devilettes did not play any of the amazing and spectacular games that they had at the beginning. In the last few games they seemed tired as they played, especially in the 7th District Tournament game.

All in all though, it will be agreed by everyone that the Devilettes had a very successful season, with really only two defeats, the other two having been avenged with victories.

The Squad

1st row: Scheaffer, Coyle, A. Tomlinson, Dowda, L. Tomlinson, Crowe.
2nd row: Burton, Jay, Claiborne, Ivie, Brawner.
3rd row: Greer.

Coach Hollis

BASEBALL

Captain Elgin Mitchell

Schedule

Marietta	4-6	South West DeKalb
Marietta	14-4	Norcross
Marietta	6-4	Fulton
Marietta	10-4	Decatur
Marietta	15-4	Richardson
Marietta	1-8	South West DeKalb
Marietta	9-0	Norcross
Marietta	2-1	Fulton
Marietta	9-8	Decatur
Marietta	19-0	Richardson

The Squad

1st row: Watkins, Scheaffer, McIntyre, Jolley, Lingerfelt, Ed Mitchell.
2nd row: Hagood, Hunter, Medford, Anglin, Millar, Howard, McLemore.

Baseball Snapshots

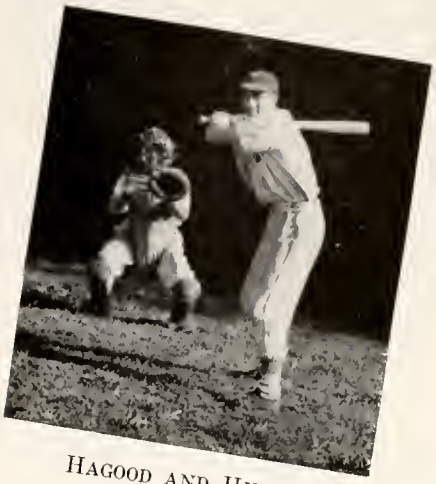

HAGOOD AND HUNTER

Summary of the Baseball Season

The Blue Devils started practice the second week of March. There was a large number of boys to report to the first practice, but most of them were inexperienced. Six lettermen were missing.

The boys worked hard but had trouble getting started. They lost the first game of the season to South West DeKalb, 4-6. The team was not discouraged but kept practicing and won the next four games. The victims were Norcross, Fulton, Decatur, and Richardson. The Devils then got another shot at South West DeKalb, but it seemed that luck was against them, because they lost again. This was the only team that beat the Devils all season. They won the championship of the N.G.I.C. with eight victories and two defeats.

HOWARD AND MITCHELL

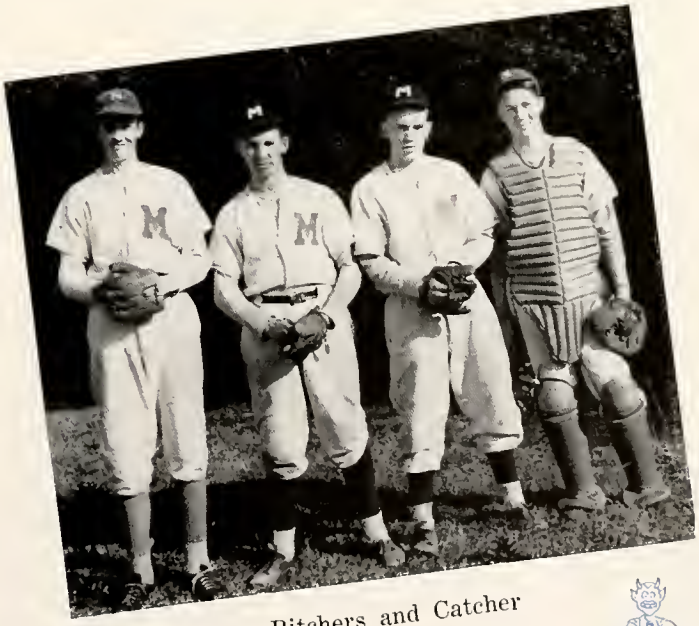

Pitchers and Catcher

Managers and Cheer Leaders

Anne Tomlinson, Howard Butler, Imogene Wilson, James Underwood, Annette Brumby.

BILLY MCLEMORE
Football and Boys' Basketball Manager

TOMMY SPEARS AND ROY VARNER
Baseball Bat Boys

CONNIE CAGLE AND CAROLYN STANSELL
Girls' Basketball Managers

Anne Tomlinson, Howard Butler, Imogene Wilson, James Underwood, Annette Brumby

Are you yearning for worlds to conquer?
Are you looking for great things to do?
Then gaze not at distant horizons
In search of deeds worthy of you.
The task close at hand is a big one,
Though it seems to be humble and small;
If you think that it's not worth your effort,
You wouldn't do great ones at all.

Close at hand are your worlds to conquer—
They lie not in regions afar.
How you tackle the task at your elbow
Will measure the man that you are.
It is given to few to be famous
And you may not win in the race,
But remember he's no less a victor
Who conquers the commonplace.

—Joseph Morris

ACTIVITIES

The Spirit of MARIETTA HIGH

The Olympian Staff

MARY EMILY CLAIBORNE

MARY EMILY CLAIBORNE ..... *Editor-in-chief*

Associate Editors
Nancy Crowe
Bertha Belle Moor

Literary Editors
Ed Groover
Mildred Burton

Feature Editors
Monterey Dowda
Christine Bramlett

Art Editors
Sara Kate Groover
Ray Kemp

Sports Editor
Ilene Scheaffer

Assistant Sports Editor
Elgin Mitchell

Photographic Editor
Lloyd Harris

Humor Editors:
Betty Medford
Bill Moon

Business Staff

BILL BRUMBY ..... *Business Manager*

RALPH MARLER ..... *Associate Business Manager*

ANNE TOMLINSON ..... *Advertising Manager*

PAYTON HILL ..... *Assistant Advertising Manager*

NEIL PERKINSON

The Pitchfork Staff

NEIL PERKINSON ..... *Editor-in-chief*

GEORGE GRIFFIN ..... *Associate Editor*

BILLY MOUNTCASTLE ..... *Managing Editor*

News Editors

MONTEREY DOWDA
NANCY CROWE
CHRISTINE BRAMLETT
ANNE TOMLINSON

Literary Editors

SARAH POWER
MARY EMILY CLAIBORNE
ED GROOVER
CATHERINE BURTON

Alumni Editors

ROBERT SKELTON
BERTHA BELLE MOOR

Exchange Editors

HOWARD BUTLER
MILDRED BURTON

Feature Editors

FRANCES PARRIS
GLENNIS CHAPMAN
REGINA BAKER

Sports Editors

BILL BRUMBY
ILENE SCHEAFFER

Society Editors

BETTY MEDFORD
CAROLYN STANSELL

Humor Editors

JACK WOOD
JANE WADE

Art Editor

SARAH KATE GROOVER

Business Manager

LLOYD HARRIS

Circulation Managers

SAM RAMBO
RAY KEMP
REGINA BAKER

Advertising Managers

ELGIN MITCHELL
PAYTON HILL
RALPH MARLER

Faculty Advisers

MISS IRA IRBY
R. A. TIPTON
J. R. TIMMERMAN

First Term

Student Government

MONTEREY DOWDA _____ *president*
ANNE TOMLINSON _____ *vice-president*
EDDY LAY _____ *secretary-treasurer*

Seniors:
HERMAN HOWARD
ANNE TOMLINSON
HOWARD BUTLER
EARL CALDWELL
RALPH MARLER
EDDIE LAY
ED GROOVER
MONTEREY DOWDA
CHRISTINE BRAMLETT
ILENE SCHEAFFER
Juniors:
DICK WATKINS
JACK AUSTIN
VIRGINIA MORRIS
Sophomores:
WANELL BURGESS
HARRY SCOGGINS
BILLY CORLEY
Freshmen:
ALTON BROWN
FLORRIE GEORGE COLLINS
ANNETTE MICHAEL
MILDRED KING

ANNE TOMLINSON _____ *president*
ARTHUR BACON _____ *vice-president*
SARAH POWER _____ *secretary-treasurer*

Seniors:
ANNE TOMLINSON
SARAH POWER
GLENNIS CHAPMAN
ARTHUR BACON
ED GROOVER
Juniors:
WARD SAULS
JACK MARBUT
JOE MOORE
Sophomores:
WANELL BURGESS
MARTHA LOVE WEST
CAMMIE WILLINGHAM
Freshmen:
CATHERINE ALDRIDGE
MARY JANE WARD
DOROTHY YANCEY
BOB MOSELY

Second Term

Cultural Club

MARTHALYN DICKSON ..... *president*

JEAN SHELL ..... *vice-president*

VIRGINIA MORRIS ..... *secretary*

CATHERINE ALDRIDGE ..... *treasurer*

Club Roll

Barbara Abercrombie
Catherine Aldridge
Betty Boyd
Doris Boalch
Mary Bagwell
Claudia Bishop
Margaret Baker
Lillian Baxter
Sara Jo Cotten
Florrie George Collins
Marthalyn Dickson
Virginia Hall
Ann Hawkins
Mildred King
Dora LeCroy
Mildred Lutz
Pauline McKinney
Martha McMillan
Jeannette McLemore
Martha McLarty
Virginia Morris
Katherine Mayes
Dorothy Mason
Elizabeth Mitchell
Eloise Meier
Lorene Marshall
Catherine Meek
Dorothy Pratt
Helen Phillips
Doris Poole
Marion Pylant
Mary Frances Runyan
Ruth Randolph
Betty Stansell
Jean Shell
Marvene Steele
Sara Sue Scoggins
Virginia Stiles
Billie Mae Thompson
Mary Jane Ward
Bertha Wallace
Dorothy Wilson

Dramatics Club

PAYTON HILL ..... *president*

WYLENE SMITH ..... *vice-president*

ADA BYRD MCNEEL ..... *secretary*

CLARA LEWIS ..... *treasurer*

Club Roll

Henry Adams
Jack Austin
Carol Beitman
Lauris Bell
Sally Benson
Henrietta Black
Christine Bramlett
Mary Brawner
Doris Burton
Emma Jean Burton
Mildred Burton
Connie Cagle
Fay Cairnes
Ada Caldwell
Dorrace Chandler
Glennis Chapman
Martha Cox
Charlotte Coyle
Annie Dobbins
Marie Foster
Sylvester Gills
Katherine Greer
Hilton Gunter
Lena Mae Hendon
Hilda Henley
Frances Hicks
Helen Hicks
Payton Hill
Mabeth Horne
Margaret Hyde
Vivian Jay
Helen Johnson
Evelyn Lane
Clara Lewis
Margaret Lewis
Retha Lovvorn
Katherine Maddox
Evelyn Martin
Jane McClesky
Rosalee McIntyre
Jo McMillan
Ada Byrd McNeel
Annette Michael
Sara Millar
Bill Moon
Anna Morgan
Martha Murphy
Hulsey Nash
Mable Pratt
Martha Rakestraw
Florence Randolph
Gertrude Rhoner
Sheila Sappington
Barbara Shea
Helen Slaton
Cynthia Smith
Lola Bell Smith
Wylene Smith
Vinie Spears
Janet Stanford
Virginia Teague
Sue Lane Tripp
Betty Underwood
Jane Wade
Martha Love West

Phy-Chy Club

FRANK FORTNER ..... *president*

CURTIS ABERNATHY ..... *vice-president*

ARCH MCCLESKEY ..... *secretary & treasurer*

Club Roll

Curtis Abernathy
Thomas Bowers
Charles Dickerson
W. A. Eaton, Jr.
Bill Hargis
Bill Hill
William Knox
Arch McCleskey, Jr.
Jack Marbut
Ward Sauls

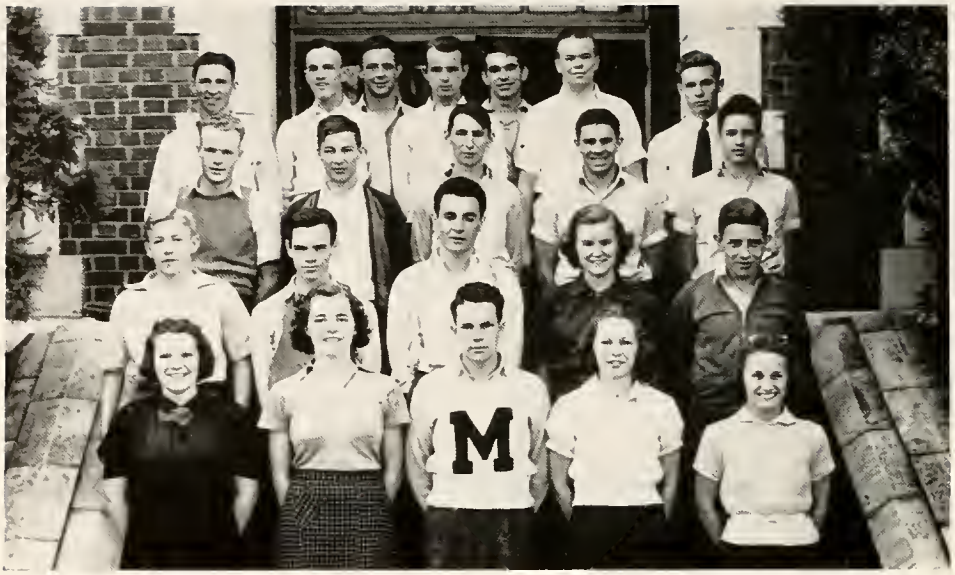

Block "M" Club

ARTHUR BACON ..... *president*

HERMAN HOWARD ..... *vice-president*

MAX PARNELL ..... *secretary*

IMOGENE WILSON ..... *treasurer*

Club Roll

Jack Livingston
Bill Healy
Bill Brumby
Jack Plage
Howard Butler
Marlon Hall
Stanley Hunter
Ed Milam
Elgin Mitchell
Earl Caldwell
Billy McBrayer
Billy McLemore
James Cordell
Sam Rambo
Anne Tomlinson
Monterey Dowda
Carolyn Stansell
Ilene Schaeffer
David Miller
J. D. Hartsfield

Photography Club

CURTISS LOUDERMILK ..... *president*

ERNEST ATKINS ..... *vice-president*

JUNE BLAIR ..... *secretary*

JOE MOORE ..... *treasurer*

Club Roll

Frances Adams
Ernest Atkins
Alton Brown
Jack Brumby
Jenny Lou Beavers
Roberta Brumby
Teddy Bogle
Joe Brand
Walter Camp
Willie Dobbins
Paul Foster
Jimmy Gurley
Hugh Hardy
Virginia Jenkins
Melba Jean Kile
Steve Kiley
Fred Legg
Curtiss Loudermilk
Joe Moore
Bob Mozley
Elbert Malaire
Frances Parris
Herbert Swanson
Fred Trezevant
Davis Walker

Commercial Club

DOYLE DICKERSON ..... *president*

VIRGINIA DOBBINS ..... *vice-president*

MAYES CALDWELL ..... *secretary*

AUBREY LASSITER ..... *treasurer*

Club Roll

Katherine Beitman
Catherine Burton
Katherine Conner
Sarah Kate Groover
Gladys Lawrence
Robert Daniel
Robert Dodgen
John Frey
Homer Hunton
Ray Kemp
Joe Rhodes
Billy Shea

Circle Francais

Le Bureau

GEORGETTE FAUDEL ..... *la president*

ANNE KELLY ..... *la vice-president*

AIDA IVIE ..... *la tresarier*

EDMUND PERRY ..... *le secretaire*

Les Membres

Herbert Aikens
Martha Crissey
Iverson Copeland
Georgette Faudel
Louise Green
Iosyline Groover
Elizabeth Hunter
Aida Ivie
Anne Kelly
Katie Lee Kuykendall
Carolyn Kytle
Edmund Perry
Horace Pitner
Doris Spence
Louise Turner

Tri-Hi-Y Club

CAROLYN STANSELL ..... *president*

CURTISS LOUDERMILK ..... *vice-president*

IMOGENE WILSON ..... *secretary*

NANCY CROWE ..... *treasurer*

Club Roll

Seniors:

Regina Baker
Christine Bramlett
Mildred Burton
Nancy Crowe
Annie Dobbins
Virginia Dobbins
Mabeth Horne
Curtiss Loudermilk
Jo McMillan
Bertha Belle Moor
Frances Parris
Carolyn Stansell
Jane Wade
Rita Williams
Imogene Wilson

Juniors:

Jane Bray
Georgette Faudel
Louise Greene
Anne Kelly
Carolyn Kytle
Quincy Mills

P. S. Club

ANNE TOMLINSON ..... *president*

NANCY CROWE ..... *vice-president*

BETTY MEDFORD ..... *secretary*

MONTEREY DOWDA ..... *treasurer*

Club Roll

Mary Emily Claiborne
Nancy Crowe
Bertha Belle Moor
Monterey Dowda
Anne Tomlinson
Betty Medford
Imogene Wilson
Carolyn Stansell
Jane Bray
Annette Brumby
Lillian Tomlinson
Carolyn Keith
Hilda Henley
Marion Sanges
Florence Randolph
Jayne Williamson

Glee Club

JANE BRAY ..... *president*

HARRY HAMES ..... *vice-president*

CHRISTINE BRAMLETT ..... *secretary*

CURTISS LOUDERMILK ..... *treasurer*

Club Roll

Barbara Abercrombie
Frances Adams
Jane Bray
Christine Bramlett
Katie Beitman
June Blair
Carol Beitman
Annette Brumby
Margaret Baker
Howard Butler
Regina Baker
Mildred Burton
Emma Jean Burton
Roberta Brumby
Florrie George Collins
Dorrace Chandler
Glennis Chapman
Earl Caldwell
Charlotte Coyle
Sara Jo Cotten
Doyle Dickerson
Marthalyn Dickerson
Grover Fennel
George Griffin
Harry Hames
Lois Hulsey
J. D. Hartsfield
Lena Mae Hendon
Margaret Hyde
Betty Hill
Payton Hill
Aida Ivie
Fleming Jolley
Curtiss Loudermilk
Evelyn Lane
Billy Lee
Retha Lovvorn
Clara Lewis
Quincy Mills
Bill Moon
Dorothy Mason
Evelyn Martin
Betty Mountcastle
Frances Parris
Mary Runyan
Wylene Smith
James Scoggins
Betty Stansell
Janet Stanford
Virginia Teague
Dorothy Wilson
Jane Wade
Jack Wood

Quill and Scroll Club

NEIL PERKINSON ..... *president*

NANCY CROWE ..... *vice-president*

ED GROOVER ..... *secretary*

MARY EMILY CLAIBORNE ..... *treasurer*

Club Roll

Nancy Awtrey
Regina Baker
Jane Bray
Annette Brumby
Mary Emily Claiborne
Nancy Crowe
Grover Fennel
George Griffin
Ed Groover
Larry Hagood
Lloyd Harris
Carolyn Keith
Betty Medford
Quincy Mills
Bertha Belle Moor
Neil Perkinson
Charles Runyan
Marion Sanges
Lillian Tomlinson
Dick Watkins
Rita Williams

Audubon Club

JACK WOOD ..... *president*

ARTHUR CROWE ..... *vice-president*

MARGARET WELLONS ..... *secretary*

MARJORIE SETTERSTEN ..... *treasurer*

Club Roll

Alice Awtrey
Annie Laurie Brand
Billy Bickers
Wanelle Burgess
Joe Camp
Arthur Crowe
Harry Chastain
Edith Crowe
Ruth Collins
B. J. Hardage
Betty Hill
Edward Holbert
Margaret Jackson
Fleming Jolley
Billy Kinney
Everett McBrayer
Ruth McCrary
Howard McLemore
Bobbie Mae Marr
Betty Mountcastle
Kemp Mabry
Earnest Pylant
David Rambo
Bennie Seine
Phillip Suhr
Marjorie Settersten
Margaret Schilling
Steve Willis
Margaret Williams
Jack Wood

Lucky 13 Club

ANNE TOMLINSON ..... *president*

BETTY MEDFORD ..... *vice-president*

CAROLYN STANSELL ..... *secretary & treasurer*

Club Roll

Jane Bray
Annette Brumby
Mary Emily Claiborne
Nancy Crowe
Monterey Dowda
Carolyn Keith
Betty Medford
Bertha Belle Moor
Carolyn Stansell
Anne Tomlinson
Lillian Tomlinson
Imogene Wilson
Jayne Williamson

Healthy Living Club

EDDIE LAY ..... *president*
RALPH MARLER ..... *vice-president*
JOHN WYLIE ..... *secretary & treasurer*

Eddie Lay	Charles Dobbins	Lewis McIntyre	Joe Cox
Bill Rohner	John Wylie	Bennie Lee Whitlock	John Mauthe
Jack Duncan	Jacques Sappington	Roy Mayes	Gene Holcomb
Jack Anglin	Ralph Marler	John Cheney	Charles Lawrence
Albert Spence	James Millar	Edwin Lovinggood	Harry Hames

Healthy Living Club

JAMES UNDERWOOD ..... *president*
CHARLES EDWARDS ..... *vice-president*
RALPH TRUSSELL ..... *secretary*
HARRY SCOGGINS ..... *treasurer*

Joe Black	Clelland Jordan	Claude Patterson	Gilbert Shaw
Bill Dowda	Johnny Lingerfelt	Albert Rambo	Bud Schaeffer
Charles Edwards	Billy Lee	Harry Scoggins	Ralph Trussell
Pomeroy Gregory	Edward Mitchell	Bill Smith	James Underwood
Glenn Howard	David Marler	David Scoggins	Cammie Willingham
Billy Hartsfield	Richard Pavolosky		Adrian Whitlock

Debating Club

BOBBY COGGINS_____*president*
BILLY CORLEY_____*vice-president*
JEANNETTE HARRIS_____*secretary*
J. C. JONES_____*treasurer*

Club Roll

Anne Borders
Bobby Coggins
Billy Corley
Jeanette Harris
J. C. Jones
Margaret Smith
Dorothy Yancey

Scroll Staff

ED GROOVER_____*Editor-in-chief*
L. T. HAYGOOD_____*short story editor*
GEORGE GRIFFIN_____*theme editor*
BERTHA BELLE MOOR_____*play editor*
REGINA BAKER_____*poem editor*
QUINCY MILLS_____*essay editor*
JANE BRAY_____*character sketch and book report editor*
ANNETTE BRUMBY_____*art editor*
LILLIAN TOMLINSON_____*humor editor*
LLOYD HARRIS_____*business manager*

Marietta High School Band

MR. SILVIO LALAMA ..... *director*

Band Members

CLYDE ANNANDALE ..... *snare drum*

BILLY BICKERS ..... *bass horn*

ROBERTA BRUMBY ..... *clarinet*

CONNIE CAGLE ..... *clarinet*

BOBBIE COGGINS ..... *bass drum*

J. C. JONES ..... *clarinet*

CAROLYN KEITH ..... *snare drum*

BILLIE LANGFORD ..... *baritone horn*

QUINCY MILLS ..... *snare drum*

MARTHA RAKESTRAW ..... *bass drum*

RAY REECE ..... *trumpet*

CHARLES RUNYAN ..... *trumpet*

MARGARET SCHILLING ..... *saxophone*

TOMMY SPEARS ..... *saxophone*

BILLIE MAE THOMPSON ..... *alto horn*

DAVIS WALKER ..... *trumpet*

MARGARET WELLONS ..... *clarinet*

MARTHA LOVE WEST ..... *clarinet*

SPONSORS: ..... NANCY CROWE, LILLIAN TOMLINSON

OUR SUPPORTERS

The Brumby Chair Company

THE SOUTH'S LARGEST AND OLDEST

CHAIR MANUFACTURERS

"SINCE 1875"

EXTENDS TO THE

MARIETTA HIGH SCHOOL

SENIOR CLASS

CONGRATULATIONS AND ALL GOOD WISHES

FOR A LIFETIME OF

HEALTH, WEALTH AND HAPPINESS

Enjoy the Pleasure and Comforts That Electrical Appliances Will Give You As

Shown By The Very Low Rates Below.

RESIDENTIAL LIGHT AND POWER RATES

Minimum Charge	60 K. W., $2.20
FIRST	60 K. W. or less, $2.20
NEXT	75 K. W., 3c per K. W.
NEXT	115 K. W., 2c per K. W.
OVER	150 K. W., 1½c per K. W.

Board of Lights & Water Works

MARIETTA, GEORGIA

Congratulations, Graduates

You have made many friends during your career in the Marietta High School—personal friends who will stay with you throughout life.

The next best step you can take is to establish relations with a friendly and reliable banking institution which will safeguard your financial interests throughout life.

We are ready to serve you.

The First National Bank

Marietta, Georgia

Member Federal Deposit Insurance Corporation

Mrs. Perkinson—Neil, what is that 60 doing on your report card?

Neil—Oh, that must have been the temperature of the room.

Harry H.—I was here last night and got a steak.

Waiter—And you want the same tonight?

Harry H.—I might as well if nobody is using it.

Best Wishes

To All Graduates

Of M. H. S.

HODGES DRUG CO.

42 PHONES 41

Compliments of

Cherokee Service Station

W. B. TATE, Mgr.

Cherokee St. Phone777

Ed Groover—What street is this?

Policeman—Lafayette.

Ed Groover—We are here.

Compliments of

Dickson's Food Store

Compliments of

Cox's Market

Powder Springs Street

Congratulations

Class of 1939

BRUMBY FURNITURE COMPANY

East Park Square **Phone 198**

Coach Hollis—Did you take a shower?

Earl C.—No, is there one missing?

Carolyn S.—I see dark spots in front of my eyes.

Ralph—Good. Let's park in one of them.

1 drunk—I'm afraid to go home with my breath shmelling like this.

2 drunk—Whyn's chu hold the darn thing?

DUNLOP TIRE & RUBBER CORPORATION

203 Church St., Phone 220

Marietta, Ga.

J & S

JONES & SHAW

DRUGGISTS

PHONE
24
305

MARIETTA, GEORGIA

Your Patronage Appreciated

Jo McMillan—So you graduated from the barber's college. What was your college yell?

Jack D.—Cut his lip, rip his jaw, leave his face raw, raw, raw!

Compliments of

Cox's Printing Shop

Reeves Seed Store

Better Seed—Better Crops

Marietta, Georgia

ALBERT M. DOBBINS

◆

FUNERAL SERVICE HOME

◆

306 CHEROKEE STREET

PHONE 437

This is story of Johnny McGuire
Who ran through the town with
his trousers on fire;
He went to the doctor and fainted
with fright
When the medico told him his
end was in sight.

Compliments

of

Moore's Book Store

Atherton's Druggist

Congratulations to M. H. S. and the Graduating Class on This Fine Edition of the Olympian

Little Miss Muffet
Sat on a tuffet
Easting her three-cent special
Along came a spider
And sat down beside her
And said, "Have you seen my Little Yellow Basket?"

THE DRAUGHON SCHOOL OF COMMERCE

Peachtree at Baker Street

Atlanta, Georgia

Phone Wa. 2709

High School Graduation and Character References Entrance Requirements

An Average of 50 Positions Filled Monthly

Regular courses ranging from seven to fourteen months

An additional year in Walton Higher Accounting, taught by a C.P.A.

Annette B.—"Neil wanted to kiss me sixteen times last night."

Ada McNeel—"How do you know he did?"

Annette B.—"Because, I counted them."

George G.—How long can a person live without brains?

Frances P.—Let's see—how old are you?

Compliments of

FRED LEGG

Distributor of

GOOD GULF PRODUCTS

Eason Shoe Shop

Does

"The Best For Less"

Quality & Service

108 Cherokee Street

Betty M.—So you're a salesman, are you? What do you sell?

Bill B.—I'm a salt seller.

Betty—Shake!

Compliments of

Hunter Barber Shop

Hair Cuts & Pressing 25c

Compliments of

Nu Way Cleaners and Laundry

♦

BETTER HOMES

MARIETTA LUMBER COMPANY

Atlanta Road **Phone 357**

♦

♦

Compliments of

Groover Hardware Company

Plumbing & Tinning Company

♦

Jack W.—Don't you enjoy listening to the honk of the wild goose?

John C.—Not when he's driving an automobile.

"Hard work never kiiled anybody," said Mr. Hill.

"That's just the trouble, Dad," returned Payton. "I want to engage in something that has the spice of danger in it."

We are always trying to make boys look better than girls

Johnny Walker, Inc.

Compliments of

Sauls' Department Store

South Park Sqnare **Phone 287**

Pa—Well, son, how are your marks?

Elgin—They're under water.

Pa—What do you mean, "under water"?

Elgin—Below "c" level.

Nancy—Mother, do you remember that old vase you said had been handed down from generation to generation?

Mrs. Crowe—Yes, dear, it's very valuable.

Nancy—Well, this generation just dropped it.

MEINERT
FLORIST
Congratulates
The Sweet Girl
Graduates

Compliments of
F. P. & Bob Lindley
Texaco
Petroleum Products
Phone 688

Jack P.—Mr. Tipton, could you help me with some figures?

Mr. Tipton—Why yes, what kind of figures?

Jack P.—Get me a date with Hedy Lamarr or Carole Lombard.

Lloyd—So you lost your job in the city because the climate didn't agree with you. What did the climate have to do with it?

Sam—I was the weather forceaster.

Williams Drug Store
"The Store of Service"
DRUGS—SODAS
School Supplies

VISIT THE
DIXIE CAFE
"Strictly American"

Guide—This, ladies and gentlemen, is the greatest cataract in the country, and if the ladies will only be silent for a moment you can hear the deafening roar of the waters.

Coach—What a boy you are for asking questions! I'd like to know what would have happened if I'd asked as many questions when I was a boy.

Jody—Perhaps you would have been able to answer some of mine.

McPherson Tire Shop

Goodyear Tires and Tubes

Vulcanizing & Retreading

217 Church St. Phone 355

McKinney Tire & Battery Service

Firestone Tires, Willard Battery

Phone 327 Church St.

Coach Hollis—What happened in the year 1809?

Carolyn S.—Lincoln was born.

Coach—Correct; now, what happened in 1812?

Carolyn—(after a pause) Lincoln had his third birthday.

J. O. Lay—Can you bake big apples?

Ann T.—No, I can't bake big apples, but I'll swing you one.

Compliments of

Colonial Cottage Gardens

McNeel Marble Company

America's Largest Builders of Monuments

MARBLE & GRANITE

Sam R.—(Coming in with his report card) I'm like Washington, Lincoln, and Jefferson.

Dr. Rambo—Why?

Sam—I went down in history.

Politician—Now, ladies and gentlemen, I just want to tax your memory.

Audience—Good gracious, has it come to that?

W. C. T. U.

Save With Ice

Highest Quality Coal

Refrigerators

Marietta

Ice & Coal

Company

Phone No. 1

When You Trade Automobiles

Insist On

People's Loan & Finance Corporation

Friendly Installment

Service

Compliments of

MAYES WARD & COMPANY

Funeral Company

Marietta, Georgia, Phone 549

Truck Driver—Use your noodle, lady, use your noodle.

Monterey—My goodness, where is it? I've pulled and pushed everything in the car!

Lloyd H.—Paw, can you sign your name with your eyes closed?

Father—Why, yes, son. Why?

Loyd H.—Well will you please sign my report card?

Compliments of

S. A. WHITE

Sinclair Products

Phone 691

Compliments of

SUNLITE BAKERY

117 Church St., Marietta, Ga.

Phone 719

Traffic Cop—Don't you know what it means when I hold up my hand?

Miss Smith—I ought to; I was a school teacher for thirty-five years.

Conceited Dentist—Cutie, I'm going to kiss you before I pull your tooth.

Anne T.—But why?

Conceited Dentist—I'm out of gas.

Remember

That with the smooth going thru' life there will be rough places. Be prepared to enjoy this, too, with Chevrolet's Smooth Knee Action Ride.

CHEVROLET

Anderson Motor Co.

13 Years Your Chevrolet Dealer and Largest Used Car Merchant...

Daniel's Jewelry Store

Fine

Diamond Rings & Watches

We also sell

SCHOOL RINGS

Compliments of

BENSON MOTOR COMPANY

Ilene S.—I don't want to buy your crackers; they tell me the mice are always running over them.

Ralph M.—That isn't so. Why the cat sleeps in the barrel every night.

Jack W.—"Am I a man or a mouse?"

Mabeth H.—"You must be a mouse, you scare me!"

Katie Beitman—Bill, I'm going to kiss you all over this place.

Bill Moon—Yeah! Well, maybe we should go over to your place.

Katie Beitman—Why?

Bill Moon—It's larger than mine.

James M.—Would you like a date with a giraff?

Nancy C.—No. But why should I have a date with a giraff?

James M.—Because there'd be a lot of necking.

Visit Our

SODA FOUNT

For

THE BEST DRINKS

Allen Drug Company

South Park Square Phone 4 & 5

Compliments of

Coggins Shoe Store

South Park Square Phone 96

Compliments of

F. E. A. SCHILLING

HARDWARE COMPANY

Expert Plumbing
Sporting Goods

North Park Square Phone 258

CONGRATULATIONS and best wishes.
Invest and build your
HOME
In Marietta.

MARIETTA
FEDERAL SAVINGS
AND LOAN ASSOCIATION
Rosser N. Little, Sec.-Treas.

Frances P.—And this boy I met has taken up French, Spanish, German, and even Chinese.

Regina B.—Gee! He must study hard.

Frances P.—Oh no. He's an elevator boy.

Mr. Quarterman—Now, as I was saying, some people believe there are fifty million people on the moon. John Mauthe, what are you looking at?

John Mauthe—I was just thinking what a squeeze it must be when there is a quarter moon.

All Photographic Work
In '39 Olympian Exclusively
By
Loudermilk Studio

H. N. DuPRE
Wholesale and Retail
FEED, FERTILIZER, COTTON
Phones 139 and 700

Elgin M.—All right, I turned out to be a louse, what are you going to do about it?

Mildred B.—Scratch you off my list.

Coach H.—When did the revival of learning start?

Bill B.—The night before examination.

Compliments

of

STONEWALL COURT

MILLER'S

Marietta's Most Complete
Department Store

Marietta, Georgia

W. P. STEPHENS LUMBER COMPANY

♦

"Quality Building Materials"

♦

Telephone 170

Marietta, Georgia

Ann T.—Earl says he keeps all the girls at arm's length.

Imogene W.—Well, from what I saw last night, he has awfully short arms.

Harry H.—Do you use tooth paste?

Earl C.—What for, none of my teeth are loose.

Neil P.—"Have you heard where Imogene learned to kiss?"

Bill H.—"Yes, it's on everybody's lips!"

Howard B.—"The trouble with you, Honey, is that you're lovesick."

Jayne W.—"Well, maybe I am, but it'll take more than a pill like you to cure me."

UNSUITABLE

Angry Guide—Why didn't you shoot that tiger?

Timid Hunter—He—he didn't have the right kind of expression for a rug.

IN REVERSE

"Help! Help!" cried an Italian laborer, near the mud flats of the Harlem River. "Queek! Bringa da shov'! Giovanni, he stuck in da mud."

"How far in?" came a voice from the construction shanty.

"Up to his knees."

"Well, let him walk out!"

"He no canna walk! He wronga end up!"

Economy Ice Cream Co.
"Best For Less"
Phone 13
LOCATIONS
33 West Park Square
123 Church Street

THE REASON

In a shoe store in New Jersey, a Swedish man entered and asked for a job. He was hired. A few days later his employer caught him throwing a pair of men's shoes into the waste basket. "What's the idea?" he asked angrily.

"Dey be no good," stated the Swede. "I try dem on six fellows, and dey didn't fit no one."

HE COULDN'T

A small city boy was visiting his country cousin. As they walker around the farm, he asked a great many questions.

"I guess you don't know much," Curtis A. finally burst out. "Why you don't even know whether that's a Jersey cow, or not!"

"I can't tell from here because I can't see the license," replied Ed Groover with dignity.

NEVER SAY DIE

"There are some songs that will never die," said Jack D.

"Yes, that's right," answered Mr. Medford. "Betty sits down at the piano and tries to kill a few every evening, but it's no use."

Mistress—I'll bet you have been petting my husband.
Maid—No, ma'am, I don't bet.

—PROGRESS—
Read The News
While It's News
in the
MARIETTA DAILY JOURNAL
Phones 18 and 85
Wm. L. Harris, Publisher

EARL G. MEDFORD

Insurance & Loans

Real Estate

Supporters Of The Olympian
To Whom We Are Grateful

MR. CHARLES PIGUE

MR. JAMES V. CARMICHAEL

DR. GEORGE HAGOOD

Mr. W. J. BLACK, Jr.

MR. J. W. CORLEY

MR. J. A. CRUMRINE

JUDGE HAROLD HAWKINS

JUDGE J. J. DANIEL

HELEN GRIFFIN

MR. RIP BLAIR

MR. CHARLES M. BROWN

After School What?

Will graduation find you prepared for a good job—or do you need our Modern Commercial Course?

Only the trained person succeeds

Southern College of Business

Marietta, Georgia

ATHERTON Greenhouses

Distinctive Designing in

CORSAGES . . WEDDING FLOWERS

PARTY DECORATIONS, ETC.

1300 Cherokee St. Marietta, Ga.

MODERN TIMES

Coach—Lenox, tell the class something about Colonel Lindbergh's great feat.

Sambo—I've never seen them, but I can tell you about Charlie Chaplin's.

NO TREAT

Max—(in high school—to colored cook): Do you like Algebra, Mandy?

Mandy—No sah, Massa Max, Ah nevah lak de taste. Allus taste lak castah-oil to me!

OKAY

Miss Hall: Is there anything that hibernates in the summer?

Bill Healy: There's Santa Claus.

THE LONG AND SHORT OF IT

Earl C.—Mom, this spaghetti reminds me of football.

Mrs. Caldwell—How, son?

Earl—Always ten more yards to go.

GLASS HOUSES

Miss Smith (in antique shop)—And here, I suppose, is another one of the horrible portraits you call "art".

Shopkeeper (quietly)—Excuse me, madam, but that's a mirror.

Mother—Thank you for doing the shopping, but did you ask the grocer how he sold his limburger cheese?

Cammie W.—Yes, mother, and he said he often wondered himself.

SPEAKING LIKENESS

Miss Hall was explaining to her class about the jungle and the things in it. Seeing a day-dreaming pupil, she said, "Ada, pay strict attention to me or you won't know what a rhinoceros looks like."

INSULTED

"What's wrong with you, John?"

"Oh, I've just been given the ticket for a lecture. The subject is 'April Fools', and the ticket says 'Admit One'."

OF COURSE

Mother—Why is it, Lloyd, that you get lower grades in January and February than in December?

Lloyd—Because everything is marked down after Christmas.

TOO MUCH SPEED

Imogene—I am returning these silk stockings I bought yesterday. They are too fast for me.

Clerk—Too fast? What do you mean?

Imogene—When I walk, they run.

'NUFF SAID!

Jack's teacher received the following note:

"Dear Mr. Antley,

Please excuse Jack's absence of two days. He caught a skunk."

GEOGRAPHICAL

Coach—Carolyn, can you tell me where the Red Sea is?

Carolyn—Yes, sir, it's on the third line of my report card.

BIGGEST NEED

"Well, my boy," said Uncle Tom, "how are you getting on at school this year?"

George G. looked a trifle despondent. "Oh, not so bad, Uncle," he replied. "I'm trying hard to get ahead."

"That's good," said his uncle absent-mindedly, "you need one."

SYMPATHETIC

When Knot first heard the braying of a mule, he was greatly frightened, but, after thinking a minute, he smiled at his fear.

"Mother," he said pityingly, "just hear that poor horse with the whooping cough."

COLD INDEED

Neil was told one wintry morning in the small hours, to harness the mule. In the dark he tackled one of the cows instead of the mule.

The farmer shouted from the house: "Say, what are you doing? What's keeping you so long?"

"I can't get the collar over the mule's head," shouted Neil. "His ears are frozen."

AUTOGRAPHS and SNAPSHOTS

The Spirit of MARIETTA HIGH

THE 1939 OLYMPIAN

The Spirit of MARIETTA HIGH

THE 1939 OLYMPIAN

The Spirit of MARIETTA HIGH

THE 1939 OLYMPIAN

The Spirit of MARIETTA HIGH

The 1939 OLYMPIAN

The Spirit of MARIETTA HIGH

The 1939 OLYMPIAN